

Gc
929.2
K611k

Gc
929.2
K611k
1145970

GENEALOGY COLLECTION

ALLEN COUNTY PUBLIC LIBRARY



3 1833 01365 9351

th
2-



(BY COURTESY OF FIRST CONGREGATIONAL SOCIETY)

FIRST CONGREGATIONAL CHURCH, KEENE, N. H.

The First Congregational Church was built in 1788, "50 x 70, with belfry and porch." In 1828 it was moved, and about 1858 it was enlarged and remodeled, and "in its present form, it is one of the choicest gems of architecture in New Hampshire."

A GENEALOGICAL RECORD

COMPRISING

THE EARLY ENGLISH ANCESTOR TO AMERICA,

AND THE LINE OF DESCENT TO

NATHANIEL KINGSBURY

OF KEENE, N. H.,

AND THE DESCENDANTS OF THREE DAUGHTERS, VIZ. :

ABIGAIL KINGSBURY WHITE,
HANNAH KINGSBURY CLARK,
CHLOE KINGSBURY SUMNER.

COMPILED BY

FRANK BURNSIDE KINGSBURY.

KEENE, N. H. :

DARLING & COMPANY, BOOK AND JOB PRINTERS.

1904.

1145970

INTRODUCTION.

This pamphlet has been compiled at the request of several whose names are herein contained.

The special object is to give the descendants of three daughters of Nathaniel⁵ Kingsbury of Keene, N. H.; though to make it of more interest, his line of descent from Joseph¹ Kingsbury, the original ancestor from England, with some other data, has been added.

Usually there has been a ready response to letters of inquiry. Special mention is here made of the valuable assistance rendered the compiler by Mrs. Minnie (White) Zuill, of Syracuse, N. Y., on the White Family; by the late Mrs. Mary (Hitchcock) Perkins, of Indianola, Ia., and Mrs. Helen L. (Clark) McClellan, of Trenton, Cal., on the Clark Family; and by Mrs. Mary A. (Tambling) Sumner, of Plymouth Union, Vt., on the Sumner Family. To these especially, and all others who have assisted, I return my hearty and sincere thanks.

That the present generation, and future posterity, may know their ancestors, these facts have been brought forward.

Extra copies of this pamphlet are in the hands of the compiler, for any who wish.

F. B. K.

Keene, Cheshire Co., N. H.,

Feb. 20, 1904.

KINGSBURY REUNION.

The second annual Kingsbury reunion will be held in St. Louis, Mo., Oct. 10, 1904, in the Rhode Island building of the World's Fair, to which all Kingsburys and their descendants are most cordially invited to attend.

President, FREDERICK B. KINGSBURY, Dedham, Mass.

Vice President, MRS. LAVINIA E. K. BROWN, Auburndale, Mass.

Historian, JOSEPH ADDISON KINGSBURY, Wilkesburg Sta., Pittsburg, Pa.

Treasurer, GEORGE N. KINGSBURY, Providence, R. I.

Financial Sec'y, MISS MABEL HOPE KINGSBURY, Braintree, Mass.

ABBREVIATIONS.

b., born. d., died. dau., daughter. desc., descendant. m., married. rem., removed.
res., residence, resides or resided. unm., unmarried.

NATHANIEL KINGSBURY FAMILY.

NATHANIEL KINGSBURY FAMILY.

FIRST GENERATION.

JOSEPH¹ KINGSBURY, b. in England, 16—; m. Millicent Ames; came to America about 1628; settled in Dedham, Mass., where he died May 1676. He was admitted freeman June 2, 1641.

MILLICENT, “ye wife of Joseph¹ Kingsbury, who appeared to ye church a tender-hearted soule, full of fears and temptations, but truly breathing after Christ,” was received into the church in Dedham Apr. 24, 1639, and he united Apr. 9, 1641.

SECOND GENERATION.

NATHANIEL² KINGSBURY (Joseph¹ of England), b. in Dedham Mar. 26, 1650; died there Oct. 14, 1694; m., Oct. 14, 1673, Mary Bacon, dau. of John and Rebecca (Hall) Bacon, a sister of Thomas Bacon, the father of Rev. Jacob Bacon, the first minister of Upper Ashuelot (now Keene, N. H.) in 1738.

THIRD GENERATION.

DANIEL³ KINGSBURY (Nathaniel², Joseph¹), b. in Dedham Nov. 11, 1688; d. in Wrentham, Mass., April 27, 1754; chosen deacon, in 1739, of the first Congregational church in that part of Wrentham called “Western” or “Second Precinct,” and which was incorporated in 1778 as the town of Franklin.

His headstone, with that of his wife Elizabeth, and son Daniel⁴, were seen in 1899 by the compiler, in a cemetery near the present town line between Franklin and Norfolk.

He m., Dec. 29, 1713, Elizabeth Stevens (Stephens), b. 1691; d. July 12, 1764.

FOURTH GENERATION.

DANIEL⁴ KINGSBURY (Dea. Daniel³, Nathaniel², Joseph¹), b. in Wrentham, Mass., March 11, 1715; d. in Franklin, March 25, 1783. He resided in Franklin after its incorporation,—probably near Kingsbury pond. He was a private in the war of the Revolution, being a member of Capt. Samuel Fisher's company, Col. Benjamin Haw's regiment, and was sent on detached service at Rhode Island; discharged September 12, 1779; service, one month two days. Roll sworn to at Wrentham.

DANIEL⁴, m., Nov. 3, 1737, Beriah Mann, b. April 27, 1719; d. May 12, 1755; dau. of Dea. Theodore and Abigail (Hawes) Mann, (a relative of the Hon. Horace Mann of Mass.)

FIFTH GENERATION.

NATHANIEL⁵ KINGSBURY (Daniel⁴, Dea. Daniel³, Nathaniel², Joseph¹), b. in Wrentham Feb. 18, 1739; d. in Keene, N. H., Jan. 26, 1803; buried in North Cemetery, by the side of his second wife, Hannah, and third wife, Rebecca. He removed to Keene about 1762, and settled on land in north part, three miles from Central Square, one-half mile northeasterly from Goose Pond, where he probably built a log house, but later built a one-story framed building 20x25 feet, fronting the south, with a lean-to on north side. This house, the last one on the farm, was taken down about 1860. A cellar hole, apple-trees, and stone fences, now mark the "old homestead," fast becoming wood-land and passing into oblivion.*

Nathaniel⁵ Kingsbury was a private in the war of the Revolution, serving in Capt. Davis Howlet's company, raised out of Col. Ashley's regiment of militia; and marched from Keene, N. H., to reinforce the Continental army at Ticonderoga; service, five days, from June 29 to July 3, 1777; travel, 92 miles; received 1 *l.* 10 *s.* 4 *d.* He marched with his company as far as Black River, Vt., when same were ordered home.†

* This farm has since been owned by Capt. Samuel Kingsbury (No. 9), William Ruffle, Caleb and Charles Wright.

† History of Gilsum, N. H.

His brother, Lieut. Daniel⁵ Kingsbury of Keene, was in the same company; service, 13 days, from June 29 to July 11; travel, 219 miles; received 3 *l.* 10 *s.* 2 *d.*

June 29, 1766, Nathaniel⁵ and his wife were admitted to full communion in what is now the First Congregational Church in Keene.

He m., 1st, April 25, 1765, Mehitable Johnson (possibly of Ct.), who d. in Keene Feb. 29, 1768, aged 28 or 29 years.

Child, b. in Keene:

1. Abigail⁶, b. March 6, 1766; d. July 17, 1836; m. Stephen White.

[See Genealogical Table, Part First.]

Nathaniel⁵ Kingsbury, m., 2d, March 16, 1769, Hannah Ware of Wrentham; b. Nov. 23, 1738; d. in Keene Sept. 25, 1785; dau. of Eleazer and Hannah (Mann) Ware. She was admitted to the church Aug. 2, 1778. Children b. in Keene:

2. Jerusha⁶, b. Oct. 29, 1769; d. March 1845, in Grafton, Vt.; m. Japhet Fisher, b. 1762; d. Feb. 19, 1841. No children.
3. Nathan⁶, b. Dec. 19, 1771; d. in Chester, Vt., Nov. 5, 1843; m. Dorcas Thompson of Jaffrey, N. H. A farmer at Chester. Seven children.
4. Hannah⁶, b. Nov. 16, 1773; d. Aug. 17, 1805, in Vt. (?); m. Rufus Clark. [See Genealogical Table, Part Second.]
5. Abial⁶, b. Aug. 24, 1775; d. in Keene Sept. 19, 1839; m. Luke Sturtevant. No children.
6. Abijah⁶, b. March 5, 1778; d. in Keene Oct. 7, 1860; m. Abigail Wilder. Eleven children. They were the great-grandparents of the compiler, through Josiah⁷, Edward Appleton⁸.
7. Chloe⁶, b. May 12, 1780; d. in Plymouth Union, Vt.; m. Seth Sumner. [See Genealogical Table, Part Third.]

NATHANIEL⁵ KINGSBURY, m., 3d, Jan. 20, 1791, Rebecca Bigelow of Framingham, Mass., who d. in Keene March 16, 1824.

Children b. in Keene:

8. Nathaniel⁶, b. Aug. 20, 1791; d. in Chicopee Falls, Mass., Aug. 27, 1848; m. Sally Hosley. A farmer, Jamaica, Vt. Fifteen children.
9. Samuel⁶, b. Jan. 24, 1794; d. in Keene Oct. 10, 1863; m. Sarah Wilson. Captain of the militia. A farmer, Keene. No children.
10. Cyrus⁶, b. Jan. 12, 1798; d. in Keene June 30, 1863; m., 1st, Rachel Olcott, and 2d, Olive Willey. A farmer, Keene. Ten children.

WHITE FAMILY.

GENEALOGICAL TABLE. PART FIRST.

THE ANCESTORS OF STEPHEN⁶ WHITE OF GILSUM, N. H.

THOMAS¹ WHITE, b. in England, 1599. The place is not certainly known, but most probably was in, or near, Weymouth or Dorchester. In 1623 or '24 he sailed from Weymouth, Eng., and settled at Weymouth, Mass., where he became a leading and important citizen; served as representative and selectman for several years, as well as commander of a military company. He became a member of the Congregational church; was admitted freeman March 3, 1635, and died Aug. 1679. His res. is said to have been near the turnpike leading from Quincy to Hingham, in what has long been known as "Old Spain."

JOSEPH² WHITE, b. in Weymouth, Mass.; m. Lydia Rogers, dau. of Dea. John and Judith — Rogers. They settled in Mendon, Mass., 1662, where he became captain of a military company and had charge of the garrison. He d. Mar. 23, 1706.

JOSEPH³ WHITE, b. in Weymouth, Mass., July 5, 1661; m. Lydia —. He res. in Mendon, Mass.

JOSEPH⁴ WHITE, b. in Mendon Oct. 19, 1683. He was a lieutenant, and was elected selectman of Uxbridge, Mass., soon after its incorporation in 1727. His wife, Prudence —, m., after his death, Benoni Benson. He d. June 15, 1737.

EBENEZER⁵ WHITE, b. at Mendon Nov. 20, 1726; m., April 21, 1748, Elizabeth Ellis. He was a private in Capt. Benjamin Richardson's company, Col. Dike's regiment, and in Capt. Samuel Baldwin's company, Col. Dike's regiment, during the Revolutionary war; service, from Aug. 1776 to Mar. 1777. He was credited to the town of Mendon. He died in Swanzey, N. H., March 10, 1812, aged 86.

STEPHEN⁶ WHITE, b. in Uxbridge, Mass., May 11, 1761, or May 12, 1763; d. in Gilsum, N. H., Oct. 20, 1860; m. Abigail⁶ Kingsbury (No. 1.)

SIXTH GENERATION.

1. ABIGAIL⁶ KINGSBURY (Nathaniel⁵, Daniel⁴, Dea. Daniel³, Nathaniel², Joseph¹), b. in Keene, N. H., March 5, 1766; d. in Gilsum, N. H., July 17, 1836. She m., Jan. 10, 1787, Stephen White, b. in Uxbridge, Mass., May 11, 1761, or May 12, 1763; d. in Gilsum, N. H., Oct. 20, 1860. He moved to Gilsum from Swanzezy about 1793, and in 1802 "swapped farms with James Kingsbury." This year he bought with David Fuller the "Mill Spot," where they built the second grist-mill within the present limits of Gilsum. This mill was on the Ashuelot River, about a half mile below the stone bridge. He served as a matross in Capt. Joseph Belch's third company, Col. Thomas Craft's artillery regiment, in the war of the Revolution; service, six months and seven days, from Nov. 1, 1776, to May 8, 1777, being credited to the town of Holden, Mass.

Children, b., 1 to 4 in Swanzezy, N. H., others in Gilsum:

11. Nathan⁷, b. Dec. 2, 1788; d. Nov. 17, 1868.
12. Ira⁷, b. March 4, 1790; d. Vt.
13. Stephen⁷, b. Jan. 10, 1791; d. Nov. 5, 1792, Gilsum.
14. Luther⁷, b. Oct. 4, 1792; d. 1843, Van Buren Co., Mich.
15. Stephen⁷, b. Oct. 1, 1794; d. Aug. 16, 1870, Grafton, Vt.
16. Alvin⁷, b. Sept. 5, 1796; d. March 9, 1882, Gilsum.
17. Danford⁷, b. May 28, 1798; d. Sept. 18, 1862, Gilsum.
18. Sylvia⁷, b. July 8, 1800; d. 1818, Gilsum; unm.
19. Syrene⁷, b. Feb. 11, 1804; d. Feb. 16, 1849.
20. Philadelphia⁷, b. Jan. 19, 1806; d. Nov. 17, 1886, Gilsum.
21. Darius⁷, b. Aug. 28, 1809; d. Sept. 1880, Winooski, Vt.; unm.

SEVENTH GENERATION.

11. NATHAN⁷ WHITE (Abigail⁶), m., 1808 (?), Sally Griffin, d. in Weston, Vt., July 16, 1856; dau. of Abraham and Mary (Fish) Griffin.

Children, b., 1 to 6 in Gilsum, 7 in Mt. Holly, Vt., others in Weston:

22. Sally⁸, b. July 1, 1809; d. —; unm.
23. Mary⁸, b. Nov. 30, 1810; d. in Mt. Holly, Vt.; unm.

24. Otis⁸, b. Nov. 22, 1812-13; d. Aug. 3, 1881, Shrewsbury, Vt.
25. Hannah⁸, b. Jan. 2, 1815; d. —; unm.
26. Luther⁸, b. —; d. 1873.
27. Abigail⁸, b. March 27, 1816; d. April 15, 1896, Jamaica, Vt.
28. Sylvia⁸, b. May 21, 1821; res. Springfield, Mass.
29. George⁸, b. Aug. 15, 1823; d. July 17, 1892, Weston, Vt.
30. Eunice⁸, b. April 10, 1827; d. Aug. 5, 1879, Ludlow, Vt.
31. Hannah Maria⁸, b. Jan. 5, 1830; res. Benson, Vt.

12. IRA⁷ WHITE (Abigail⁶), m. —; res. White River Junction and Newbury, Vt. Children :

32. Stephen⁸; d. young.
33. A daughter⁸; d.
34. A daughter⁸; d.

14. LUTHER⁷ WHITE (Abigail⁶), m., 1818 (?), Mary Monroe; b. in Surry, N. H., Oct. 18, 1797; d. in Mendota, Ill., June 4, 1859; dau. of Dr. Isaac and Mary (Sweetser) Monroe. Settled in Mich., 1842.

Children, b. in Swanzey, Keene, N. H., and Cambridge, Mass :

35. Mary Elizabeth⁸, b. Nov. 16, 1820; res. Worcester, Mass.
36. Julia A.⁸, b. Jan. 4, 1823; d. Sept. 1856, Rockford, Ill.
37. Lowell Nelson⁸, b. Nov. 16, 1825; res. Butler, Mo.
38. Otis Stearns⁸, b. Aug. 7, 1824; res. Aurora, Ill.
39. Frederick⁸, b. Nov. 2, 1829; res. Butler, Mo.
40. Harriet⁸, b. May 14, 1831; res. Aurora, Ill.
41. Cordelia⁸, b. May 16, 1835; res. Shabbona, Ill.
42. Sarah⁸, b. March 16, 1837; res. El Dorado Springs, Mo.

15. STEPHEN⁷ WHITE (Abigail⁶), m., Nov. 27, 1817, Betsy Conant; b. in Harvard, Mass., Nov. 7, 1796; d. in Grafton, Vt., March 24, 1875; dau. of Simeon and Betsy (Johnson) Conant. Simeon Conant enlisted from Harvard, Mass., July 12, 1780, in the war of the Revolution, in Capt. William Scott's company; service, five months and five days. He re-enlisted from Harvard as a private in Capt. Nathaniel Wright's company, Col. Luke Drury's regiment; service, from Sept. 18, 1781, to Nov. 6, 1781. When eight years of age Stephen⁷ went to live with his uncle, Japhet Fisher (No. 2), at Grafton, Vt., (the Alden Walker place.) Some years after his marriage he purchased the farm

now owned by his son, Charles S.⁸ In 1861 he sold his farm and bought a home in Grafton village. Children, b. in Grafton, Vt. :

43. Eliza Johnson⁸, b. May 16, 1819; d. April 27, 1900, Grafton.
44. Lewis Stephen⁸, b. April 10, 1821; d. July 28, 1894, Windham.
45. Willard Luther⁸, b. Feb. 26, 1823; d. Dec. 14, 1899, Grafton.
46. George Winslow⁸, b. Feb. 15, 1825; d. April 27, 1857, Westminster.
47. William Conant⁸, b. July 9, 1827; d. March 15, 1864, Walpole, N. H.
48. Henry Kirk⁸, b. Dec. 24, 1829; res. Chester, Vt.
49. Martha Mariah⁸, b. Jan. 17, 1832; res. Burlington, Ia.
50. Charles Sidney⁸, b. May 1, 1834; res. Grafton, Vt.
51. Mary Ann⁸, b. May 25, 1836; d. March 30, 1875, Grafton.
52. Laurette Nancy⁸, b. Jan. 9, 1839; d. Dec. 4, 1895, Medford, Oklahoma.

16. ALVIN⁷ WHITE (Abigail⁶), m., May 1836, Susan Heath, b. in Stoddard May 20, 1813; d. in Gilsum Oct. 30, 1885; dau. of Nathaniel and Susan (Heath) Heath. He lived in Gilsum, on the place left him by his father. Children, b. in Gilsum :

53. Rosannah⁸, b. Sept. 17, 1837; res. Grafton, Vt.
54. Leonard⁸, b. Sept. 2, 1839; res. Winchester, N. H.; un m.
55. Lowell⁸, b. July 13, 1841; res. Gilsum.
56. Merrill⁸, b. May 8, 1843; res. Winchester, N. H.
57. Phila⁸, b. April 28, 1845; res. Silver Creek, Neb.
58. Eliza⁸, b. Aug. 22, 1847; d. March 30, 1863; Walpole, N. H.; un m.
59. Juliette⁸, b. July 9, 1849; res. Gilsum, N. H.
60. A son⁸, b. July 9, 1849; d. young.
61. George Nathan⁸, b. Sept. 11, 1851; d. March 29, 1852.
62. Ober Henry⁸, b. Aug. 22, 1853; res. Keene, N. H.
63. Ira⁸, b. July 2, 1856; res. Keene, N. H.
64. Jehial⁸, b. April 2, 1859; res. Gilsum.

17. DANFORD⁷ WHITE (Abigail⁶), m. Betsey Bullard; b. in —; res. Dedham, Mass. Child :

65. George⁸, b. —; res. Dedham.

19. SYRENE⁷ WHITE (Abigail⁶), m., Jan. 8, 1834, Ira Merrick Rawson, b. in Sullivan, N. H., Apr. 16, 1797; d. at Lawrence, Kansas, July 19, 1883. A farmer. Children, b. in Sullivan :

- 65 a. A daughter⁸, b. 1835 (?); d. young.
66. Mary Josephine⁸, b. July 18, 1836; res. Whiting, Ia.
67. Calista Mariah⁸, b. Aug. 11, 1838; res. Grafton, Vt.
68. Alzina Elizabeth⁸, b. July 30, 1845; res. Grafton, Vt.

20. PHILADELPHIA⁷ WHITE (Abigail⁶), m., Nov. 23, 1826, Benjamin Corey; b. in Gilsum, May 22, 1797; d. in Gilsum, March 4, 1884; son of Samuel and Mary (Bingham) Corey. Children, b. in Gilsum:

69. Willard⁸, b. Sept. 30, 1828; d. March 19, 1832.

70. Benjamin Woodbury⁸, b. April 27, 1831; d. Aug. 23, 1852, Massena, N. Y.

EIGHTH GENERATION.

24. OTIS⁸ WHITE (Nathan⁷), m., Feb. 24, 1842, Aldice Buswell; b. in Mt. Holly, June 15, 1811; d. Feb. 4, 1879. Children:

71. Helen Maranda⁹, b. Dec. 8, 1842; d. March 17, 1846.

72. George Wilber⁹, b. Jan. 11, 1844; d. March 20, 1846.

73. Julia Amanda⁹, b. Jan. 18, 1846; d. Jan. 5, 1856.

74. Elony Ellen⁹, b. Aug. 14, 1848; res. W. Haven, Vt.

75. Lucy Valety⁹, b. April 29, 1850; d. Dec. 23, 1855.

76. Albert Alson⁹, b. March 24, 1854; res. Rutland, Vt.

26. LUTHER⁸ WHITE (Nathan⁷), m. Lucinda Levenoah (of French descent.) Children:

77. Child⁹, b.—; d. young.

78. Child⁹, b.—; d. young.

79. Nellie Chickering (adopted); living in Royalston, Mass., 1873.

27. ABIGAIL⁸ WHITE (Nathan⁷), m., 18—, Amasa Dickerman; b. Feb. 10, 1806, in Danby, Vt.; d. in Danby, Vt., Jan. 22, 1892.

Children, b., 1 and 2 in Mt. Holly, 3 in Shrewsbury, 4 in Mt. Holly, 5 in E. Wallingford.

80. Edward A.⁹, b. Oct. 15, 1841.

81. Ira C.⁹, b. March 27, 1844; d. 1863, Danby; unm.

82. Hiland⁹, b. 1845; d. aged 6 mos.

83. Lorenzo E.⁹, b. 1847; d. 1889, Meriden, Ct.

84. Delia E.⁹, b. Dec. 25, 1849; res. Jamaica, Vt.

28. SYLVIA⁸ WHITE (Nathan⁷), m., March 20, 1852, James Foster Peck; b. in Weston, Vt., Jan. 20, 1827; son of Oren and Sally (Shattuck) Peck. A farmer, Gassetts Sta., Vt.

Children, b. in Weston:

85. Fylinda⁹, b. Oct. 21, 1852; res. Springfield, Mass.
 86. Sarah Jane⁹, b. Dec. 20, 1853; d. Dec. 9, 1855.
 87. Marion Elva⁹, b. Oct. 4, 1855; res. No. Springfield, Vt.
 88. George Oren⁹, b. Oct. 9, 1857; d. Feb. 24, 1901, Gassetts, Vt.

29. GEORGE⁸ WHITE (Nathan⁷), m. Mary Hannah Buswell; b. at Mt. Holly, Vt., June 11, 1824; d. in Weston June 24, 1863. He m., 2d, 1864, Lorinda Boynton; m., 3d, 1891, ——. A farmer.

Children, b. in Weston, Vt.:

89. Elwin George⁹, b. Dec. 13, 1857; d. Apr. 13, 1882.
 90. Mary Velettie⁹, b. March 26, 1859.
 91. Sarah Hannah⁹, b. April 12, 1863.

30. EUNICE⁸ WHITE (Nathan⁷), m., April 16, 1842, Cyrus Buswell; b. in Cavendish, Vt., June 14, 1820; d. in Ludlow Aug. 12, 1896; son of John and Sarah (Horton) Buswell. He m., 2d, Mrs. Emily Pierce. A farmer.

Children, b., 1 to 10 in Mt. Holly, 11 in Ludlow:

92. Mary Elizabeth⁹, b. June 10, 1844; res. Ludlow.
 93. Cyrus Elonzo⁹, b. Dec. 16, 1845; d. April 2, 1870, Mt. Holly; unm.
 94. Amos Edgar⁹, b. July 5, 1848; res. Ludlow.
 95. Lawson Elwin⁹, b. April 3, 1852; res. Ludlow.
 96. Wallace⁹, b. Oct. 2, 185—, d. 18—; unm.
 97. Lillie Eunice⁹, b. March 30, 1857; res. Gassetts Sta.
 98. Herbert H.⁹, b. May 15, 1861; res. Drewsville, N. H.
 99. Ernest⁹, b. May 19, 1863; res. Chester, Vt.
 100. Fred⁹, b. —, 1866; d. Nov. 2, 1871, Mt. Holly.
 101. Lucy Belle⁹, b. Aug. 11, 1869; res. Boston, Mass.
 102. Emogene⁹, b. Feb. 3, 1874; res. Pawtucket, R. I.

31. HANNAH MARIA⁸ WHITE (Nathan⁷), m., Dec. 20, 1846, Reuben Manley; b. in Plattsburg, N. Y., June 29, 1814; d. in Benson, Vt., April 7, 1875; son of John and Lovisa (Ragon) Manley. She m., 2nd, Sept. 20, 1876, Andrew Wetherbee. For over 57 years, her home has been within 3 miles of Lake Champlain. Children, b. in Benson Vt.:

103. Elias Clinton⁹, b. Dec. 17, 1847; d. Sept. 20, 1861, Vicksburg, Miss.; unm.
 104. Mary Velettie, b. Oct. 28, 1850; res. Ludlow.
 105. Sylvia Cleoria⁹, b. Nov. 15, 1852; res. Benson.
 106. Eliza Jane⁹, b. Aug. 30, 1854; res. Winchester, N. H.
 107. Cyrus Elonzo⁹, b. Nov. 25, 1856; res. Benson.

108. Lucy Louisa⁹, b. June 16, 1859; res. Detroit, Mich.
 109. Charles Edson⁹, b. Sept. 24, 1862; res. Glens Falls, N. Y.
 110. Etta Cerett⁹, b. Nov. 5, 1865; res. Benson.

35. MARY ELIZABETH⁸ WHITE (Luther⁷), m., March 5, 1840, Benjamin F. Farley; b. in Hollis, N. H., Nov. 10, 1811; d. in Worcester, Mass., Jan. 14, 1892; son of Benj. M. and Lucretia (Gardner) Farley. He graduated from Yale 1838, and entered the law office of his father, but in 1839 became a merchant in Boston. Res. Worcester, Mass.

Children, b., 1 in Boston, others in Hollis, N. H. :

111. Mary Lucretia⁹, b. June 24, 1842; a teacher in Worcester.
 112. Lucy Frances⁹, b. June 12, 1843; res. Worcester.
 113. Monroe⁹, b. June 9, 1846; res. West Union, Neb.
 114. Arthur⁹, b. Oct. 24, 1849; res. West Boylston, Mass.

36. JULIA A⁸ WHITE (Luther⁷), m., Oct. 20, 1848, John (or Robert) Crawford. No children.

37. LOWELL NELSON⁸ WHITE (Luther⁷), m., 1st April 7, 1844, Rosannah H. Martin; b. in Erie, Pa., 1822; d. at Decatur, Mich., Aug. 28, 1865; dau. of Horace and Margaret (Rogers) Martin. He m., 2nd, Sarah Wilcox. He went to Kalamazoo, Mich., 1842; served in the war, in 1861 and '62. A carriage maker, Butler, Mo.

Children, b. in Kalamazoo, and Decatur, Mich. :

115. Mary Eliza⁹, b. Aug. 5, 1845; d. young.
 116. Lowell Edward⁹, b.—; d. young.
 117. Lavina⁹, b.—; d. young.
 118. Sarah J.⁹, b. July 20, 1852; res. Hartford, Mich.
 119. Julia⁹, b.—; d. young.
 120. Flora Belle⁹, b. Aug. 28, 1858; d. Dec. 26, 1893, Hartford, Mich.
 121. Charles Theodore⁹, b. June 8, 1862; res. Kalamazoo.
 122. Otis Nelson⁹, b. 1863; d. young.
 123. Bertha Agnes⁹, b. March 4, 1866; res. Lawrence, Mich.
 (Possibly errors in above record.)

38. OTIS STEARNS⁸ WHITE (Luther⁷), m., Jan. 5, 1869, Ursula Webster, dau. of Asa Webster. He settled in Mich., 1852, and later in Chicago. A merchant, Aurora, Ill. No children.

39. FREDERICK^s WHITE (Luther^t), m., April 15, 1856, Wilhelmina Van Fossen; b. in Point Pleasant, Pa., April 13, 1827; d. in Galva, Ill., July 14, 1896. Left Boston 1842, and soon after settled in Kalamazoo, Mich. Res. Mendota, LaMoille, Henry, Galva, Ill. and Butler, Mo.

Children, b., 1 in LaMoille, 2 in Malden, 3 and 4 in Henry, Ill.

124. Edwin⁹, b. Aug. 27, 1861; res. Galva, Ill.

125. Cora B.⁹, b. March 6, 1864; res. Galesburg, Ill.

126. Flora Etta⁹, b. Dec. 9, 1865; res. “

127. Eva J.⁹, b. June 18, 1868; res. Galva, Ill.

40. HARRIET^s WHITE (Luther^t), m., Sept. 9, 1861, Luther (or Rufus) Scott. She went to Mich. 1842. Res. Aurora, Ill.

Children, b. in Kalamazoo:

128. Katie⁹, b. July 18, 1864.

129. Charles⁹, b. July 5, 1866; d. Sept. 28, 1884, Aurora.

130. William R.⁹, b. Aug. 3, 1868; emp. Marshall Field, Co., Chicago.

41. CORDELIA^s WHITE (Luther^t), m., Sept. 13, 1854, Waddams Dunham; b. Dec. 13, 1820. A farmer. Children:

131. Charles S.⁹, b. Sept. 27, 1857.

132. Edward B.⁹, b. June 17, 1859; res. Farnam, Neb.

133. Mary F.⁹, b. Apr. 30, 1870.

134. Clarence⁹, b. Aug. 3, 1872.

42. SARAH^s WHITE (Luther^t), m., Nov. 7, 1866, Daniel Jones Gillett; b. in Oswego, N. Y. Dec. 25, 1836; son of Elisha and Fanny (Jones) Gillett. She went to Kalamazoo, 1843; res. El Dorado Springs, Mo. Children, b. in Mendota and Adrian, Mo.:

135. Minnie May⁹, b. Oct. 7, 1869; res. El Dorado Springs, Mo.

136. Hattie Adele⁹, b. Jan. 27, 1876; res. Adrian, Mo.

43. ELIZA JOHNSON^s WHITE (Stephen^t), m., April 25, 1839, Henry Charles Ober; b. in Rockingham, Vt., Nov. 7, 1811; d. in Grafton April 4, 1875, son of Samuel and Persis — Ober.

Children, b., 1 and 2 in Rockingham, 3 and 4 in Grafton:

137. Eugene Willard⁹, b. Apr. 23, 1840; res. Nashua, N. H.

138. Harriet E.⁹, b. Oct. 18, 1844; res. Nashua.

139. Ellen M.⁹, b. May 18, 1849; res. Grafton, Vt.

140. Edwin H.⁹, b. Oct. 10, 1852; res. Grafton.

44. LEWIS STEPHEN⁸ WHITE (Stephen⁷), m., Dec. 5, 1844. Harriet Mariah Manley; b. in Dorset, Vt., Aug. 13, 1819, dau. of Martin and Martha (Willard) Manley; res. Sanford, Me. No children.

45. WILLARD LUTHER⁸ WHITE (Stephen⁷), m., 1st, June 20, 1848. Elizabeth Diana Ross; b. —; d. in Grafton, March 11, 1871. He m., 2nd, June 3, 1873. Josephine E. Parker. He was a good husband and father, an exemplary Christian, and over 50 years a member of the Baptist church. Children, b. in Grafton, Vt., :

- 141. Elbridge Willard⁹, b. June 23, 1850; res. Jackson, Mich.
- 142. Willis Elmer⁹, b. Dec. 6, 1854; res. Leominster, Mass.
- 143. William Elijah⁹, b. Dec. 6, 1854; d. July 11, 1894, Greenville, N. H.
- 144. Stella Elizabeth⁹, b. Oct. 12, 1858; res. Hartford, Conn.

46. GEORGE WINSLOW⁸ WHITE (Stephen⁷), m., May 3, 1849. Sylvia Page Esty; b. in Roxbury, N. H., Feb. 12, 1828; d. in Marlboro, N. H., Oct. 5, 1875; dau. of Aaron and Susanna (Davis) Esty.

Children, b., 1 to 4 in Westminster. Vt., 5 in Keene, N. H. :

- 145. Charles L.⁹, b. May 10, 1850; res. Marlboro, N. H.
- 146. Emma F.⁹, b. June 20, 1851; res. Marlboro.
- 147. Eva Rosette⁹, b. Sept. 13, 1852-3; res. Swanzey, N. H.
- 148. Clarence E.⁹, b. Sept. 15, 1854; d. Jan. 16, 1879, Marlboro.
- 149. Ella L.⁹, b. Oct. 8, 1857; res. Marlboro.

47. WILLIAM CONANT⁸ WHITE (Stephen⁷), m., 1st, Aug. 16, 1849. Mary Jane Wire; b. in Walpole, N. H., Sept. 19, 1831; d. there Mar. 24, 1858; dau., of Moses and Betsy (Rich) Wire. He m., 2nd, Oct. 21, 1858, Rhoda Chickering, b. in Westmoreland, N. H., 1828; d. Mar. 27, 1889; dau. of Samuel and Clarissa (Hastings) Chickering.

Children, b., 1, 2, in Bellows Falls, Vt., others in Walpole, N. H. :

- 150. Helen L.⁹, b. Nov. 3, 1851; d. Mar. 31, 1853, Bellows Falls, Vt.
- 151. Carrie E.⁹, b. Mar. 4, 1855; res. Park Hill, N. H.
- 152. Sarah J.⁹, b. Jan. 8, 1858; res. Orange, Mass.

Children by second wife :

- 153. William C.⁹, b. Feb. 22, 1860; d. June 7, 1887, Westmoreland, N. H.; unm.
- 154. Edwin Samuel⁹, b. May 12, 1861; res. Westmoreland Depot.
- 155. Lewis Albert⁹, b. Sept. 15, 1863; res. West Richfield, O.

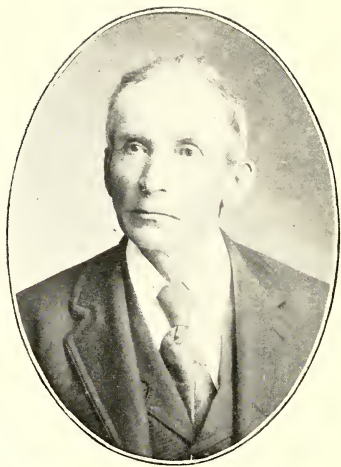

CHARLES SIDNEY WHITE (No. 50).

48. HENRY KIRK^s WHITE (Stephen⁷), m., Oct. 30, 1855, Harriet Sophia Moore; b. in Warwick, Mass., Mar. 18, 1837; d. May 22, 1901; dau. of Geo. W. and Millie (Shepherdson) Moore. A farmer, Chester, Vt. Children b. in Chester:

- 156. George Henry⁹, b. Nov. 15, 1858; res. Chester, Vt.
- 157. Frederick Albert⁹, b. June 30, 1860; d. Nov. 2, 1876, accidentally shot.
- 158. Lizzie Harriet⁹, b. July 15, 1863; res. Chester.

49. MARTHA MARIAH^s WHITE (Stephen⁷), m., Nov. 5, 1857, Cornelius Barnard; b. in Westminster, Mass., July 5, 1804; d. in Burlington, Ia., July 15, 1887; son of Jonathan and Lucy (Miller) Barnard. A farmer and speculator, Burlington, Ia. Settled there Nov., 1857. He changed his name to Bernard. Children, b. in Burlington:

- 159. Jennie Maria⁹, b. Sept. 17, 1860; res. Burlington, Ia.
- 160. Charles⁹, b. June 14, 1862; d. Sept. 11, 1863, Burlington.
- 161. Bessie Conant⁹, b. Mar. 3, 1864; res. Haverhill, Mass.
- 162. Edward L.⁹, b. May 2, 1866; res. Burlington.
- 163. Louis⁹, b. June 20, 1868; d. Sept. 1, 1869, Burlington.
- 164. Martha Louise⁹, b. July 28, 1872; res. Columbus, O.
- 165. Willie⁹, b. Dec. 1, 1875; d. Jan. 1, 1879, Burlington.

50. CHARLES SIDNEY^s WHITE (Stephen⁷), m., May 24, 1860, Carrie Reed Merrifield; b. in Newfane, Vt., May 3, 1831; dau. of Francis John and Sarah C. (Kimball) Merrifield. He resides in the home where he was born and where he spent most of his boyhood, one mile south of Grafton village, in the Saxtons River valley. After attending the Seminary at Saxtons River, he taught several terms of school until his marriage, when he rented his father's farm for one year, and in the spring of 1861, purchased the same. He represented Grafton in the State Legislature, 1892-3; selectman in 1895-7-8; assessor seven years; a member and willing supporter of the Baptist Church since a young man, and a trustee since 1880. A man of the highest character and of genial nature, which has won for him many friends. He is the largest land owner and principal lumber dealer in town, and owns a saw and grist mill. Children, b. in Grafton, Vt.:

- 166. Minnie Carrie⁹, b. Dec. 19, 1861; res. Syracuse, N. Y.
- 167. Mattie Sophia⁹, b. Dec. 30, 1863; res. Moline, Ill.

168. Albert Charles⁹, b. Mar. 18, 1886; res. Saginaw, Mich.

169. Arthur Francis⁹, b. Oct. 20, 1867; res. Mason, Mich.

51. MARY ANN⁸ WHITE (Stephen⁷), m., Oct. 10, 1870, Prescott T. Lawrence; b. in Peru, Vt., July 24, 1824; d. in Peru, Aug. 13, 1885. A farmer and peddler. Children, b. in Londonderry, Vt.:

170. William⁹, b. Feb. 3, 1872; d. Sept. 22, 1872, Grafton, Vt.

171. Ella M. Russell (adopted), b. Aug. 16, 1873-5; d. Dec. 5, 1901, in Weston, Vt. She m., Oct. 26, 1897, Edwin H. Atwater; b. May 9, 1870.

Child, Ola May Atwater; b. Sept. 3, 1899.

52. LAURETTE NANCY⁸ WHITE (Stephen⁷), m., July 18, 1861, Lucius C. Edson; b. in Grafton, Vt., May 5, 1836; son of Loring and Anna White (Fisher) Edson. He rem. from Vermont to Kansas, 1878, and to Oklahoma, 1894. A farmer, Medford, Okla. Children, b. in Grafton, Vt.:

172. Anna Minette⁹, b. April 30, 1865; res. Medford, Okla.

173. Herbert Lincoln⁹, b. May 22, 1871; res. Medford.

174. Lilla May⁹, b. Jan. 29, 1875; res. Medford.

53. ROSANNAH⁸ WHITE (Alvin⁷), m., July 4, 1867, Thomas Hill; b. in Grafton, Vt., Nov. 29, 1801; son of Abraham and Ruth (Blodgett) Hill. A farmer, Grafton, Vt. No children.

55. LOWELL⁸ WHITE (Alvin⁷), m., Oct. 12, 1872, Rosella Viola Miller; b. in Gilsum, Oct. 7, 1855; dau. of Harvey Bill and Susan (Nash). Miller. A farmer, Gilsum, N. H. Children, b. in Gilsum:

175. John Lowell⁹, b. Jan. 17, 1873; m. Emma L. Greene, June 24, 1893.

176. Marcia Alice⁹, b. Apr. 27, 1874.

177. Winnie Ada⁹, b. Oct. 24, 1875; m. W. A. Jefts, Oct. 1, 1895.

178. Bert Harvey⁹, b. Sept. 6, 1878.

179. Frank Ellis⁹, b. May 9, 1880.

180. Bessie Belle⁹, b. June 17, 1883.

181. Shirley, Ellroy⁹, b. Sept. 27, 1886.

182. George Allen⁹, b. June 27, 1890.

183. Grover Cleveland⁹, b. Oct. 21, 1893.

56. MERRILL⁸ WHITE (Alvin⁷), m. Mar. 18, 1871, Mary Frances Proctor; b. in Alstead, N. H., Sept. 26, 1841; dau. of Ebenezer L. and Anna K. (Bird) Proctor. A farmer, Keene, Swanzey and Winchester, N. H. Child, b. in Swanzey:

184. Fred Everett⁹, b. Mar. 20, 1877; a farmer at Winchester. He m., —, Mary E. Talbot; b. Feb. 27, 1876; d. Nov. 7, 1899, dau. of Alfred and Susan M. (Chamberlain) Talbot.

57. PHILA⁸ WHITE (Alvin⁷), m., Apr. 28, 1881, Oscar S. Holden; b. in Langdon, N. H., Oct. 19, 1835; son of Aaron G. and Lucy (White) Holden. He married, 1st, Frances E. Dickey, of Acworth, N. H., by whom he had four children; ¹Leola A., ²Leona M., ³Harvey D., ⁴Frank O. A farmer, Langdon, N. H., Putney, Vt., and Silver Creek, Neb.

No children.

59. JULIAETTA⁸ WHITE (Alvin⁷), m., Nov. 28, 1872-3, Edward Osgood Corey; b. in Bradford, Vt., June 29, 1850; son of Joseph R. and — (Pierce, a cousin of Pres. F. Pierce) Corey. A farmer, Gilsum.

Children:

185. Edward Alvin⁹, b. Oct. 26, 1873-5; res. Walpole, N. H.

186. Charles Leonard⁹, b. May 17, 1875-7; res. Gilsum, N. H.

187. Fritz Wellington⁹, b. Jan. 15, 1879-80; res. Gilsum.

62. OBER HENRY⁸ WHITE (Alvin⁷), m., 1st, Dec. 31, 1876, Annie Jane Heald; b. in Washington, N. H., Sept. —, 1859; d. in Keene, June 14, 1893; dau. of John and Ann (Dawson) Heald. He m., 2nd, Jan. 30, 1895, Elizabeth M. Carpenter; b. in Weare, N. H., Sept. 11, 1868; dau. of Guy and Mary Ann (Kimball) Carpenter. A farmer, Keene, N. H. Children, b. in Walpole, N. H.:

188. Frederick Amos⁹, b. Feb. 22, 1879; m.; res. Keene.

189. Flora Annie⁹, b. Feb. 23, 1882; m.

Children by 2nd wife, b. in Keene:

190. Evan Carpenter⁹, b. Dec. 25, 1895.

191. Cedric Kingsbury⁹, b. Nov. 22, 1900.

192. Mary Susannah⁹, b. Jan. 9, 1904.

63. IRA⁸ WHITE (Alvin⁷), m., March 24, 1888, Hattie E. Davis; b. in Marlboro, N. H., July 27, 1861; dau. of John Merrill and Mariah (Wild) Davis. A mechanic, Keene, N. H. Child, b. in Keene:

193. Leona May⁹, b. Dec. 22, 1889.

64. JEHIAL⁸ WHITE (Alvin⁷), m., Dec. 14, 1884, Frankie E. Currier; b. in Sutton, Aug. 27, 1866; dau. of Francis and Mariette (Corey) Currier. A farmer, Gilsum, N. H. Children :

194. Gertrude M.⁹, b. June 13, 1885.

195. Leon F.⁹, b. Oct. 27, 1887.

196. Christal M.⁹, b. Aug. 18, 1893.

197. Tressie V.⁹, b. Feb. 23, 1899.

197a. A daughter⁹, b. —, 1901(?)

66. MARY JOSEPHINE⁸ RAWSON (Syrene⁷), m., Dec. 29, 1864, Harlow Bailey Ross; b. in E. Haven, Vt., July 14, 1828; son of Elijah and Clarissa (Walters) Ross. H. B. Ross was m. twice before he m. Mary J., and had four children by them. A farmer, Maple Landing, and Whiting, Ia. Child, b. in Lawrence, Kan. :

198. William Merrick⁹, b. Sept. 20, 1871; m., Feb. 3, 1892, Mary E. Wilson. A farmer, Whiting, Ia.

67. CALISTA MARIAH⁸ RAWSON (Syrene⁷), m., Aug. 4, 1865, Joseph Reed; b. Jan. 16, 1816; son of Joseph and Joana (Drown) Reed, of Bristol, R. I., and Grafton, Vt. Joseph Reed m., 1st., Ardilla Baker, by whom he had four children. Res. Grafton. No children.

68. ALZINA ELIZABETH⁸ RAWSON (Syrene⁷), m., Aug. 8, 1869, Charles J. Perham; b. in Athens, Vt., Dec. 8, 1844; son of Jeremiah and Rebecca (Ranny) Perham. Res. Grafton, Vt. Child, b. in Athens :

199. Alice Rebecca⁹, b. Oct. 9, 1873; res. Grafton, Vt.

70. BENJAMIN WOODBURY⁸ COREY (Philadelphia⁷), m., Jan. 19, 1852, Mrs. Emily (Farnsworth) Powell; b. in Gilsum, Jan. 18, 1824; dau. of Moses and Hephzibah (Comstock) Farnsworth. He was drowned while bathing at Massena, N. Y., Aug. 23, 1852.

Child, born in Massena :

200. Woodbury⁹, b. Dec. 11, 1852; m., 1st, Apr. 30, 1872, Everetta Rosella Nash; b. April 4, 1852; d. in Gilsum June 2, 1890; dau. of Asa B. and Lydia (Davis) Nash. They have children: ¹Dora Cornelia, b. June 30, 1869; ²Emma Mabel, b. May 1, 1873; ³Albert Woodbury, b. May 6, 1876; ⁴Edward Leon, b. June 1, 1878; ⁵Junia Florence, b. June 1, 1883; ⁶a son, b. July 22, 1894; d. same day.

Woodbury⁹ Corey m., 2nd, Oct. 10, 1893, Jane Elizabeth Grant; b. in Norfolk, N. Y., March 4, 1858; still living; dau. of Julius and Mary C. (Brouse) Grant.

Emma Mabel Corey, dau. of Woodbury Corey; m., April 20, 1891, Lafayette Clarence Pike of Newport, N. H.; b. March 14, 1870; son of Clarence F. and Sarah E. (White) Pike; res. Newport, N. H.

Albert Woodbury Corey, son of Woodbury Corey, m., Nov. 21, 1895, Eva Gertrude Comstock; b. in Sullivan, N. H., Sept. 22, 1878; dau. of Ira Emerson and Esther R. (Wheeler) Comstock; res. Marlboro, Mass.

NINTH GENERATION.

76. ALBERT ALSON⁹ WHITE (Otis⁸), m., Sept. 16, 1877, Sibyl Martha Fiske; b. in Mt. Holly, Vt., Feb. 6, 1864; dau. of Cyrus and Marchia (Sherman) Fiske. A mason contractor, Rutland, Vt.

Children, b. in Mt. Holly and Rutland:

201. George Wilber¹⁰, b. —; d. infancy.

202. Lola Belle¹⁰, b. Aug. 12, 1880; m. John P. Culliton; res. Schenectady, N. Y.

203. Alice Madeline¹⁰, b. April 28, 1882.

204. Charlotte Ella¹⁰, b. Sept. 10, 1884; m. Hobart Partridge; res. Schenectady.

80. EDWARD A.⁹ DICKERMAN (Abigail⁸), m., —, Susan G. Reckerd.

83. LORENZO E.⁹ DICKERMAN (Abigail⁸), m., —, Cynthia Clark of Meriden, Conn. Res. Meriden.

84. DELIA E.⁹ DICKERMAN (Abigail⁸), m., April 16, 1892, Fred E. Hulett, son of P. N. and Sarah (—) Hulett. Res. Jamaica, Vt.

85. FYLINDA⁹ PECK (Sylvia⁸), m., Oct. 10, 1874, Edwin D. Kendall; b. in Weathersfield, Vt.; son of Luther R. and Mary M. (Felch) Kendall. Res. Felchville, Vt., and Springfield, Mass., 1890.

Children, b. in Felchville:

205. Harley F.¹⁰, b. April 14, 1876; m., June 10, 1901, Alberta Walker of Monon, Ind.; res. Rose Hill, N. Y.

206. Clarence W.¹⁰, b. July 25, 1884; res. Springfield, Mass.

87. MARIAN ELVA⁹ PECK (Sylvia⁸), m., May 17, 1877, Amos Dudley Heald; b. in Chester, Vt., Sept. 12, 1851; son of Jesse Dudley and Eliza J. (Turner) Heald. A farmer, No. Springfield, Vt. Child:

207. Charles Dudley¹⁰, b. March 9, 1891, in Chester.

88. GEORGE OREN⁹ PECK (Sylvia⁸), m., Jan. 11, 1888, Lillie Eunice Buswell (No. 97); b. in Mt. Holly, Vt., March 30, 1857; dau. of Cyrus and Eunice (White) Buswell. A farmer, Gassetts Sta., Vt.

90. MARY VELETTIE⁹ WHITE (George⁸), m., 1st, Jan. 24, 1880, Cooley N. Livermore; b. in Charlemont, Mass., Nov. 30, 1838; d. there Oct. 8, 1883; son of Lyman Livermore. She m., 2nd, Feb. 14, 1887, Ambrose Emery Graves; b. in Shefford, Canada, Dec. 13, 1828; son of Gilman and Christiana (Willey) Graves. A farmer.

Children, b., 1 and 2 in W. Townshend, Vt., 3, in Weston.

208. William Lyman¹⁰, b. Dec. 21, 1880; m.; res. Ludlow, Vt.

209. Grace Mary¹⁰, b. Jan. 26, 1882.

210. Elwin Cooley¹⁰, b. Dec. 27, 1883.

Children by 2nd husband; b. in Proctorsville, Vt.:

211. Nathan George¹⁰, b. Dec. 15, 1888.

212. Jane Velettie¹⁰, b. Aug. 3, 1892.

91. SARAH HANNAH⁹ WHITE (George⁸), m., Sept. 27, 1892, Henry Howk; b. in Comstock, N. Y., March 18, 1864; d. in Weston, Vt., June 25, 1900; son of Phineas and Helen (Carver) Howk. Farmer.

92. MARY ELIZABETH⁹ BUSWELL (Eunice⁸), m., March 9, 1866, Charles Henry Ray; b. in Chester Aug. 6, 1842; son of Abel and Louisa Maria (Jewell) Ray. He enlisted Aug. 16, 1864, in Co. I. 2nd Vt. Vols; discharged June 19, 1865. A farmer, Weston and Ludlow, Vt. Children, b., 1 in Weston, others in Ludlow:

213. Flora Jane¹⁰, b. Dec. 26, 1866; res. Mechanicsville, Vt.

214. Henry Austin¹⁰, b. Aug. 9, 1871; res. Springfield, Mass.

215. Etta Elizabeth¹⁰, b. June 15, 1875; res. Cavendish, Vt.

216. Frank Jacob¹⁰, b. Dec. 23, 1880.

94. AMOS EDGAR⁹ BUSWELL (Eunice⁸), m., March 26, 1868, Mary Vernet Manly (No. 104); b. in Benson, Vt., Oct. 28, 1850; dau. of Reuben and Hannah M. (White) Manly. A carpenter, Ludlow, Vt.

Children, b. in Mt. Holly :

217. Rojette Elias¹⁰, b. March 27, 1872.

218. Charles Wallace¹⁰, b. April 19, 1875; m., Feb. 16, 1904, Annie M. Johnson.

219. Edgar Lenard¹⁰, b. Aug. 7, 1882; m., Dec. 8, 1903, Edith M. Wilcox.

220. Ernest Gilbert¹⁰, b. April 11, 1885.

95. LAWSON ELWIN⁹ BUSWELL (Eunice⁸), m., Jan. 1, 1880, Alice Harriet Warren; b. in Ludlow, Aug. 3, 1855; dau. of Joseph Robert and Harriet Adeline (Spaulding) Warren. A farmer and butcher, Ludlow, Vt. Children, b. in Ludlow :

221. Harriet Lorrett¹⁰, b. June 29, 1883.

222. Harley Lawson¹⁰, b. March 25, 1886.

223. Allen Wallace¹⁰, b. March 9, 1892.

224. George Clinton¹⁰, b. March 13, 1897; d. July 12, 1898, Ludlow.

97. LILLIE EUNICE⁹ BUSWELL (Eunice⁸), m., —, George Oren Peck, (No. 88).

98. HERBERT H.⁹ BUSWELL (Eunice⁸), m., —, Carrie L. Belden; b. in Otis, Mass., Jan. 1, 1865. A life insurance agent, Drewsville, N. H. Children :

225. Hazel E.¹¹, b. March 2, 1888.

226. Stella E.¹⁰, b. Feb. 22, 1892.

99. ERNEST⁹ BUSWELL (Eunice⁸), m., Jan. 1, 1885, Lizzie H.⁹ White, (No. 158); dau. of Henry Kirk⁸ and Harriet Sophia⁷ (Moore) White. A farmer, Chester, Vt. Children, b. in Chester :

226a. Effie Rosannah¹⁰, b. Oct. 7, 1894.

226b. Fred Ernest¹⁰, April 2, 1898.

226c. Frank Everett¹⁰, b. April 15, 1900.

102. EMOGENE⁹ BUSWELL (Eunice⁸), m., Sept. 7, 1898, Myrton Oscar Hill; b. in Chester, Vt., March 3, 1873; son of Oscar E. and Mary O. (Earl) Hill. A graduate of Black River Academy. A milliner, Pawtucket, R. I. and Winthrop, Mass., Child :

227. A son¹⁰, b. —, 1901.

104. MARY VELETTIE⁹ MANLY* (Hannah M.⁸), m. Amos Edgar Buswell (No. 94). Her brother, Elias Clinton Manly (No. 103), was taken sick and died at Vicksburg after he had got his discharge papers.

105. SYLVIA CLEORIA⁹ MANLY (Hannah M.⁸), m., 1st, March 8, 1861, Edwin R. Reed; b. —, 18—; son of Jonas and Armenia (Green) Reed; (they parted). She m., 2nd., June 5, 1897, Frank White. A farmer, Benson, Vt. Child, b. in Benson:

228. Albert A.¹⁰, b. June 11, 1871; killed by cars June 10, 1892, Rutland.

106. ELIZA JANE⁹ MANLY (Hannah M.⁸), m., Nov. 25, 1873, Charles A. Seward; b. in Charlestown, N. H., April 21, 1851; son of Geo. W. and Ruth C. (Jenkins) Seward. A farmer, Winchester, N. H.

Children, b., 1 in Benson, 2 in Goshen, N. H., 3 in Stoddard, 4 and 5 in Keene:

229. Jennie Marcella¹⁰, b. March 27, 1876; m. Wm. Jackson; res. Boston.

230. Clayton Wesley¹⁰, b. Jan. 8, 1879; res. Keene, N. H.

231. Lucy Belle¹⁰, b. Sept. 20, 1881; m. Chas. Brett; res. Winchester, N. H.

232. Pearl A.¹⁰, b. Nov. 23, 1887; res. Winchester.

233. Inez Ruby¹⁰, b. July 4, 1896; res. Winchester.

107. CYRUS ELONZO⁹ MANLY (Hannah M.⁸), m., —, Jennie Chase. A farmer, Benson, Vt. Child, b. in Benson:

234. Winnifred Belle¹⁰, b. June 18, 1869; m. Geo. Langdon.

108. LUCY LOUISA⁹ MANLY (Hannah M.⁸), m., —, Benjamin L. Mason; b. in Providence, R. I., March 13, 1846. Res. Detroit, Mich.

Children:

234a. Benjamin Bryan¹⁰, b. Dec. 26, 1883; res. Detroit.

234b. Lucy Elizabeth¹⁰, b. Sept. 10, 1885; " "

234c. Robert Edward¹⁰, b. Aug. 27, 1888; " "

234d. Reuben Manley¹⁰, b. Aug. 24, 1890; " "

109. CHARLES EDSON⁹ MANLY (Hannah M.⁸), m., —, Delia Merritt; b. in Cornwall, Vt., Aug. 19, 1858. A carpenter. Glens Falls, N. Y. Child, b. in Whitehall, N. Y.:

235. Maude May (adopted), b. Dec. 2, 1891.

* Spelt "Manley" and "Manly."

110. **ETTA CERETTE⁹ MANLY** (Hannah M.⁸), m., March 1, 18—, Albert Coats; b. in Benson, Vt., Nov. 10, 1859; son of Henry M. and Mary P. (Thayer) Coats. A farmer, Benson.

112. **LUCY FRANCES⁹ FARLEY** (Mary E.⁸), m., Dec. 25, 1875, Herbert M. Lang; b. in Bath, N. H., October 28, 1848; son of Dea. Moses and Carista (Clough) Lang. A contractor and builder, Worcester, Mass. Children, b. in Worcester:

236. Herbert Farley¹⁰, b. Feb. 7, 1877; m., Nov. 3, 1903, Edith Goodwin; res. Worcester.

237. John Howard¹⁰, b. Oct. 30, 1879; res. Worcester.

113. **MONROE⁹ FARLEY** (Mary E.⁸), m., Jan. 5, 1871, Sarah L. Wheeler; b. in Plymouth, Vt., Feb. 14, 1845; dau. of Isaiah and Julia A. (Foster) Wheeler. A farmer, West Union, Neb. Child:

238. Porter M.¹⁰, b. May 5, 1872, in Worcester, Mass.

114. **ARTHUR⁹ FARLEY** (Mary E.⁸), m., Dec. 14, 1875, Mary M. Flagg; b. in Millbury, Mass., March 18, 1850; dau. of John Dexter and Elizabeth (Davenport) Flagg. A farmer, West Boylston, Mass.

Children, b., 1 to 4 in Sterling, 5 in W. Boylston, 6 in Worcester:

239. Arthur Monroe¹⁰, b. June 1, 1877; res. W. Boylston.

240. Ida Elizabeth¹⁰, b. Oct. 8, 1878; “ “ “

241. Florence Gertrude¹⁰, b. Feb. 18, 1881; “ “ “

242. Benjamin Francis¹⁰, b. May 14, 1883; “ “ “

243. Mary Eva¹⁰, b. March 16, 1886; “ “ “

244. Sarah Louise¹⁰, b. April 1, 1892; “ “ “

118. **SARAH J.⁹ WHITE** (Lowell Nelson⁸), m., 1st, Oct. 19, 1872, Robert W. Webb; b. in Burmah, India, 1832; d. in Kalamazoo, Mich., March 28, 1876; son of Rev. Abner and Catherine (Sedgwick) Webb, who were missionaries (Baptist) to India. A school teacher, lawyer and soldier, from Oswego, N. Y. She m., 2nd, Sept. 13, 1882, C. H. Engle; b. May 16, 1832; son of John and Sarah A. Engle. Child:

245. Robert L.¹⁰, b. Aug. 28, 1874, in Kalamazoo, Mich.

120. **FLORA BELLE⁹ WHITE** (Lowell N.⁸), m., Sept. 5, 1875, Chas. J. Leach; b. in Keeler Center, Mich., May 8, 1853; son of Samuel Gilbert and Rhoda Ann (Gleason) Leach. Children:

246. Roy¹⁰, b. June 27, 1876, in Hartford, Mich.

247. Glenn¹⁰, b. April 1, 1883, " " "

248. Mildred D.¹⁰, b. May 21, 1887, " " "

121. CHARLES THEODORE⁹ WHITE (Lowell N.⁸), m., Feb. 21, 1889, Blanche Olin; b. in Galesburg, Mich., April 1, 1868; dau. of Washington W. and Mary L. (Carson) Olin. A dry-goods merchant, firm of "Olin, White & Olin," Kalamazoo, Mich. Child:

249. Charles Olin¹⁰, b. April 1, 1895, in Kalamazoo, Mich.

123. BERTHA AGNES⁹ WHITE (Lowell N.⁸), m., Aug. 20, 1882, George E. Harris; b. in Hamilton, Mich., May 24, 1862; son of Willard T. and Martha Jane (Steele) Harris. A farmer, Lawrence, Mich.

Child:

250. Erma Gertrude¹⁰, b. June 6, 1883, in Hamilton, Mich.

125. CORA BEATTE⁹ WHITE (Frederick⁸), m., Jan. 27, 1885, Silas B. Coffey; b. in Spencer, Ind., Jan. 5, 1849; an orphan. Her brother, Edwin White (No. 124), is ticket agent and telegraph operator for the C. B. & Q. R. R., Galva, Ill., — 1899. Child:

251. Adelaide Eva¹⁰, b.—, 1887, in Du Quion, Ill.

126. FLORA ETTA⁹ WHITE (Frederick⁸), m., June 21, 1893, Leroy L. Nichols; b. in Gambier, O., Feb., 28, 1864; son of Levi and Hannah (Britton) Nichols. Res. Galesburg, Ill.

130. WILLIAM R.⁹ SCOTT (Harriet⁸), m., Nov. 12, 1890, Marie Hammond. Res. Chicago. Child:

252. Edith Lillian¹⁰, b. Feb. 18, 1892.

132. EDWARD B.⁹ DUNHAM (Cordelia⁸), m., Sept. 16, 1885, Martha M. Wheaton. Res. Farnam, Neb. Child:

253. Sydney W.¹⁰, b. July 31, 1886.

136. HATTIE ADELE⁹ GILLET (Sarah⁸), m., Dec. 25, 1894, Scuyler C. Osborne; b. in Marshfield, Mo., July 8, 1872; son of Alexander and Keziah (Creekmore) Osborne. A farmer near Adrian, Mo.

Children:

254. Esther Adele¹⁰, b. Dec. 21, 1895, near Adrian.

255. Margaret Leona¹⁰, b. Sept. 14, 1897, near Adrian.



Rev. ELBRIDGE WILLARD WHITE (No. 141).

137. EUGENE WILLARD⁹ OBER (Eliza Johnson⁸), m., May 11, 1864, Ella Matilda Taylor; b. in Lempster, N. H., Jan. 13, 1843; dau. of Erastus Day and Mary (Colby) Taylor. A teamster, Nashua, N. H.

Children, b. in Nashua:

256. Leon Alston¹⁰, b. May 19, 1868; d. June 3, 1872, Nashua.

257. Etta May¹⁰, b. Nov. 13, 1873; res. So. Framingham, Mass.

138. HARRIET E.⁹ OBER (Eliza Johnson⁸), m., Dec. 17, 1861, Seth D. Chandler; b. in Rockland, Mass., Feb. 11, 1827; son of Seth and Martha S. (Burrill) Chandler. A retired merchant, Nashua, N. H.

Children, b., 1 in Somerville, Mass., others in Nashua:

258. Walter¹⁰, b. March 19, 1863; d. Aug. 9, 1889, Nashua.

259. Mabel¹⁰, b. Dec. 6, 1866.

260. Alice¹⁰, b. Jan. 1, 1871; d. Sept. 28, 1876, Nashua.

139. ELLEN MARY⁹ OBER (Eliza J.⁸), m., Feb. 27, 1872, Charles Stone; b. in Bellows Falls, Vt., July 24, 1839; son of William and Lucinda (Burk) Stone. A farmer, Grafton, Vt. Child:

261. Olive May (adopted), b. March 27, 1887, in Grafton.

140. EDWIN H.⁹ OBER (Eliza J.⁸), m., July 29, 1876, Estha A. Tuttle; b. in Grafton Aug. 18, 1856; dau. of Joseph and Lucy (Martin) Tuttle. A farmer, Grafton, Vt. Children, b. in Grafton:

262. Lilla Estha¹⁰, b. April 6, 1877; res. Grafton.

263. Mary Alice¹⁰, b. Oct. 2, 1878; res. Hinsdale, N. H.

264. Abbie Augusta¹⁰, b. March 23, 1880; res. Grafton.

265. Charles Henry¹⁰, b. Jan. 24, 1883.

266. Hattie Mariah¹⁰, b. Oct. 2, 1884.

267. Ruth Ellen¹⁰, b. July 21, 1897.

141. ELBRIDGE WILLARD⁹ WHITE (Willard L.⁸), m., June 29, 1879, Edna Mary Converse; b. in Grafton July 23, 1848; dau. of Newton Robert and Mary (Stuart) Converse. His early life was spent on his father's 300-acre farm. He was converted at 18 and soon after began a course at Leland and Gray Seminary, Townshend, Vt., and after teaching school in Hinsdale, N. H., he entered college at Hamilton, N. Y., Sept. 1, 1873; graduated from Colgate University, and was ordained

in Castile, N. Y., Aug. 19, 1882, as pastor of the Baptist Church. In 1886 he became pastor at Jackson, Mich., and at Milwaukee, Wis., in 1890. He has served the 1st Mich. Regt., National Guard, as chaplain for 17 years, and was with the 31st U. S. Vols. for 13 months in the Spanish-American war, part of that time in Cuba. Gale College conferred the degree of Doctor of Divinity in 1901. For the past five years Dr. White has been constantly engaged in evangelistic work, from New York and West Virginia to Wisconsin and Kansas, including Chicago, Cincinnati and Detroit. In 1903 he conducted 620 public services. He has been very successful as a pastor and evangelist.

Children, b. in Hamilton and Castile, N. Y. :

268. Ethel Edna¹⁰, b. Feb. 22, 1882; d. Oct. 8, 1899, Jackson, Mich.

269. Leon Elbridge¹⁰, b. Jan. 19, 1885; res. Jackson.

142. WILLIS ELMER⁹ WHITE (Willard L.⁸), m., Sept. 25, 1884, Flora J. Blood; b. in Greenville, N. H., May 13, 1867; dau. of George L. and Harriet (Russell) Blood. A merchant, Greenville, and Leominster, Mass.

143. WILLIAM ELIJAH⁹ WHITE (Willard L.⁸), m., Sept. 3, 1881, Ella Martin; b. —; d. in Chester, Vt., Aug. 17, 1886; dau. of Dea. A. B. and — Martin. A farmer and merchant, Wales, Mass., Chester, Vt., and Greenville, N. H. No children.

144. STELLA ELIZABETH⁹ WHITE (Willard L.⁸), m., March 25, 1878, Eugene Curtis Wilbur; b. in Londonderry, Vt., Oct. 10, 1852; son of Curtis S. and Martha (Austin) Wilbur. A salesman, Springfield, Mass., and Hartford, Conn.

Children, b., 1 in Townshend, Vt., 2 and 3 in Springfield, and others in Hartford:

270. Earl Eugene¹⁰, b. Feb. 26, 1880; res. Hartford.

271. Daisy Elizabeth¹⁰, b. Dec. 19, 1883; “

272. Grace Davidson¹⁰, b. Nov. 21, 1885; “

273. Edward Jay Judson¹⁰, b. Oct. 15, 1887; “

274. Helen White¹⁰, b. Dec. 15, 1889; “

275. May Stella¹⁰, b. May 10, 1894; d. Apr. 15, 1897, Hartford.

145. CHARLES L.⁹ WHITE (George W.⁸), m., May 21, 1876, Abbie Hurd; b. in Marlboro, N. H., Sept. 8, 1852; dau. of Samuel and Fidelia P. (Manley) Hurd. Res. Marlboro. Child:

276. Cleon M.¹⁰, b. Sept. 2, 1886, Marlboro, N. H.

146. EMMA F.⁹ WHITE (George W.⁸), m., April 26, 1876, Erwin E. Ward; b. in Marlboro, N. H., Oct. 8, 1852; son of Reuben and Maria L. (Hunt) Ward. A mechanic, Marlboro. Children:

277. Frank E.¹⁰, b. June 9, 1878, in Marlboro.

278. Clarence E.¹⁰, b. March 17, 1882, “

279. Mabel M.¹⁰, b. Aug. 18, 1883, “

1145970

147. EVA ROSETTE⁹ WHITE (George W.⁸), m., Oct. 8, 1873, George L. Underwood; b. in Swanzey, N. H., Aug. 2, 1849; son of Hiram and Margaret (Spraker) Underwood. A farmer and horseman, Swanzey Factory, N. H. Children, b. in Swanzey:

280. Frank George¹⁰, b. March 2, 1874; res. Keene, N. H.

281. Grace Sylvina¹⁰, b. June 1, 1876; res. Keene.

282. James Ernest¹⁰, b. Aug. 21, 1883; when 18 years of age his height was 6 feet, 7½ inches, weight 168 lbs.

149. ELLA L.⁹ WHITE (George W.⁸), m., Nov. 18, 1880, Joseph S. Merriam; b. in Peterboro, N. H., March 17, 1854; son of Benjamin F. and Sarah W. (Tubbs) Merriam. Res. Marlboro, N. H.

Children, b. in Marlboro:

283. Bertha S.¹⁰, b. Sept. 2, 1883.

284. Eugene F.¹⁰, b. Nov. 29, 1886; d. March 4, 1894, Marlboro.

285. Bessie E.¹⁰, b. June 25, 1889.

286. Gertrude M.¹⁰, b. Jan. 7, 1895.

151. CARRIE E.⁹ WHITE (William C.⁸), m., Sept. 10, 1873, John D. Goodnow; b. in Westmoreland, N. H., June 7, 1841; son of David and Emily (Veazey) Goodnow. A wheelwright and farmer, Parkhill, N. H. Children:

287. Harlie J.¹⁰, b. July 19, 1874, in Westmoreland.

288. Mabel C.¹⁰, b. Jan. 24, 1877, “ “

289. Lloyd W.¹⁰, b. June 24, 1879, “ “

152. SARAH JANE⁹ WHITE (Wm. C.⁸), m., June 23, 1881, Herbert H. Wheeler; b. in So. Royalston, Mass., April 23, 1858; son of Rufus B. and Emma (Wescott) Wheeler. A provision dealer, Orange, Mass.
Child:

290. Emma Mae¹⁰, b. July 8, 1886, in Orange.

154. EDWIN SAMUEL⁹ WHITE (William C.⁸), m., Feb. 18, 1890, Viola Minnie Britton; b. in Surry, N. H., Sept. 21, 1873; dau. of George Lewis and Adelia Melissa (Shelly) Britton. A farmer, Westmoreland, N. H. Children, b. in Westmoreland:

291. Ina Mabel¹⁰, b. March 29, 1891.

292. Lewis William¹⁰, b. March 13, 1893.

293. Richard Earl¹⁰, b. Oct. 9, 1898.

155. LEWIS ALBERT⁹ WHITE (William C.⁸), m., Nov. 20, 1883, Cora Ella Townsend; b. in Richfield, O., April 16, 1862; dau. of Charles P. and Roena Matilda (Wilber) Townsend. A farmer, Richfield, O.

Children:

294. Max Albert¹⁰, b. Feb. 22, 1886, in Richfield.

295. Eva Louisa¹⁰, b. Nov. 2, 1888, " "

296. Rhoda Adeline¹⁰, b. May 7, 1889, " "

297. Josephine Merle¹⁰, b. Nov. 14, 1891, " "

298. William Charles¹⁰, b. Nov. 8, 1894, " "

156. GEORGE HENRY⁹ WHITE (Henry Kirk⁸), m., 1st, June 29, 1893, Marion L. Darling; b. in Brattleboro, Vt., Dec. 28, 1871; d. Apr. 7, 1898. He m., 2nd, June 19, 1901, Mary C. Mattocks; b. in Danby, Vt., April 22, 1867. A farmer and lumberman, Chester, Vt.; was street commissioner, 1898-9, '00, '02, '03.

158. LIZZIE HARRIET⁹ WHITE (Henry Kirk⁸), m., Jan. 1, 1885, Ernest⁹ Buswell (No. 99); b. in Mt. Holly, Vt., May 19, 1863.

For children, see No. 99.

159. JENNIE MARIA⁹ BERNARD (Martha M.⁸), m., Feb. 23, 1881, John Miller Mercer; b. in Kewanee, Ill., Aug. 28, 1858; son of William and Sarah Chambers (Miller) Mercer. A lawyer, Burlington, Ia.
Children:

302. Herbert Miller¹⁰, b. Dec. 27, 1881, in Burlington, Ia.
 303. Harry Bernard¹⁰, b. June 6, 1883, " " "
 304. Ralph Paul¹⁰, b. Nov. 6, 1884, " " "
 305. Jane Annette¹⁰, b. Aug. 18, 1888, " " "

161. BESSIE CONANT⁹ BERNARD (Martha M.⁸), m., Nov. 5, 1896, Charles Foster Smith; b. in Hudson, N. H., Nov. 7, 1844; son of Samuel and Abigail (Foster) Smith. A bookkeeper, Haverhill, Mass.

162. EDWARD L.⁹ BERNARD (Martha M.⁸), m., Feb. 17, 1891, Belle Monfort; b. in Detroit, Mich., July —, 1865; dau. of Oscar and Louise (—) Monfort. A merchant, Burlington, Ia.

Children, b. in Burlington :

306. Merrill¹⁰, b. July 25, 1892.
 307. Ned¹⁰, b. Feb. 10, 1895; d. Jan. 10, 1896.
 308. Donald¹⁰, b. Aug. 24, 1897.

164. MARTHA LOUISE⁹ BERNARD (Martha M.⁸), m., June 20, 1893, Charles Edward McAllister; b. in Burlington, Ia., — 1867; son of Daniel K. and Elizabeth (—) McAllister. A shoe merchant, Columbus, O. Children :

309. Bernard¹⁰, b. Sept. 30, 1895, in Columbus, O.
 310. Florence¹⁰, b. Dec. 12, 1898, "

166. MINNIE CARRIE⁹ WHITE (Charles S.⁸), m., May 5, 1886, Walter John Zuill; b. in Monson, Mass., Nov. 13, 1859; son of Silas Austin and Abby Eliza (Sawyer) Zuill. At the age of 12 she began a two-year course at Vermont Academy, and then taught school in Vermont and New Hampshire until her marriage, when they settled on a farm at Salem, So. Dakota. After eight years of prairie farm life they removed to Syracuse, N. Y., where Mr. Zuill has since been engaged in the manufacture of the "Syracuse Washer," under the firm name of Dodge & Zuill.

She united with the Baptist Church at the age of ten and has always been identified with philanthropic and church work. Mrs. Zuill has been much interested in the White Family records. Acknowledgement is hereby made for her willing and persistent effort in compiling her branch. Res. 305 Cortland Ave., Syracuse, N. Y. Children :

311. Albert Merrifield¹⁰, b. April 7, 1887, in Salem, So. Dakota.

312. Florence Merle¹⁰, b. Aug. 18, 1896, in Syracuse, N. Y.

167. MATTIE SOPHIA⁹ WHITE (Charles S.⁸), m., Jan. 19, 1889, Staley Dane Poole; b. in Yarmouth, N. S., July 9, 1847; son of John and Harriet (—) Poole. A teacher of art, Moline, Ill.

Child, b. in Moline:

313. Erma May¹⁰, b. Nov. 21, 1892; d. Feb. 21, 1894, Moline. Mr. Poole m., 1st.

Mary G. Cann, by whom he had one son, ¹John Wm. He m., 2nd., Alice Hadley, by whom he had three children; ²Hattie A., ³Evelyn A., ⁴Lawrence C

168. ALBERT CHARLES⁹ WHITE (Charles S.⁸), m., 1st., July 14, 1895, Carrie A. DeLand; b. in Northville, Mich., June 11, 1866; d. in Saginaw, Mich., July 9, 1896; dau. of Joel Levi and Mary (Livingston) DeLand. He m., 2nd, Aug. 23, 1898, Anna Bentley Whiting; b. in Saginaw, June 15, 1863; dau. of Lorain C. and Anna C. (Lewis) Whiting. After a three-year course at Vermont Academy he entered Eastman's College, Poughkeepsie, N. Y., in the spring of 1887. In the fall of that year, in company with his brother Arthur he went forth, seeking the larger opportunities of the West. An opening in the lumber industries of Saginaw, Mich., affording him an opportunity to learn the business. Four years later found the young lumberman undertaking a business of his own. Today, the firm name, "A. C. White, Wholesale Lumber Dealer," has secured for itself a large place in the business circles of Saginaw valley, making shipments to the Atlantic seaboard and New England. He has been active in religious and philanthropic lines; a teacher in the Sunday school and trustee in the First Baptist Church at E. Saginaw.

Children;

314. Margaret Anna¹⁰, b. June 6, 1899, in Saginaw, Mich.

315. Marion¹⁰, b. July 7, 1900, in Saginaw, Mich.

316. Albert¹⁰, b. Oct. 1903, in Saginaw, Mich.

169. ARTHUR FRANCIS⁹ WHITE (Charles S.⁸), m., July 20, 1898, Anne E. Wood; b. in Rives, Mich., Oct. 1, 1869; dau. of James Simpson and Sara Elizabeth (Smith) Wood. He graduated from Vermont Academy, 1886; taught school in Manchester, Vt., and Salem, So. Dak.;



ALBERT CHARLES WHITE (No. 168).



Rev. ARTHUR FRANCIS WHITE (No. 169).

three years with his brother Albert in lumber business; graduated from Kalamazoo College, 1895, with title of A. B.; graduated from Rochester Theol. Seminary, 1898, with title of D. B.; was ordained and settled pastor over First Baptist Church at Mason, Mich., June 19, 1898.

Children:

- 317. Edith Mary¹⁰, b. July 29, 1899, at Mason, Mich.
- 318. Ruth Merrifield¹⁰, b. Sept. 19, 1900, at Mason, Mich.
- 319. Helen Elizabeth¹⁰, b. Nov. 28, 1901, at Mason, Mich.

172. ANNA MINETTE⁹ EDSON (Laurette N.⁸), m., Nov. 4, 1883, James Delos Parks: b. in Decatur, Ill., March 15, 1858; son of Rufus Wilson and Susan (Francis) Parks. A farmer, carpenter and teacher, Medford, Okla.

Children, b., 1 in Mt. Hope, Kans., 2 in Ost, Kans., 3 in Garden Plain, Kans., 4 and 5 in Moundridge, Kans., 6 in Ost, 7 in Newton, Kans.:

- 320. Susan Minette¹⁰, b. Sept. 20, 1884; m. Sept. 20, 1903, Guy Allen, a hay and grain shipper at Hinton, Okla.
- 321. Bessie Violet¹⁰, b. May 12, 1886.
- 322. Lewis White¹⁰, b. Jan. 31, 1888; d. Oct. 5, 1890, Ost, Ks.
- 323. Francis William¹⁰, b. Mar. 23, 1890; d. July 14, 1890.
- 324. Raymond Delos¹⁰, b. Sept. 13, 1891.
- 325. Ruth Hazel¹⁰, b. Mar. 27, 1895.
- 326. James Glenn¹⁰, b. Mar. 20, 1897.
- 327. Anna Vera¹⁰, b. Mar. 24, 1901.

173. HERBERT LINCOLN⁹ EDSON (Laurette N.⁸), m., —, Mrs. Annie Bischel. Res. Medford, Okla. Children:

- 328. Mabel Lauretta¹⁰, b. Jan. 1901, in Medford.
- 329. Pearl¹⁰, b. Aug. 1902, in Medford.

174. LILLA MAY⁹ EDSON (Laurette N.⁸), m., —, Grafton G. Halbrooks, Pres. and Gen. Manager of Custer City Light Co.

Children:

- 330. Karl Marks¹⁰, b. Dec. 13, 1899; d. Dec. 17, 1899.
- 331. Jessie¹⁰, b. July 12, 1901; d. July 21, 1901.
- 332. Alice Carey¹⁰, b. Aug. 4, 1903, in Wichita, Kan.

188. FREDERICK AMOS⁹ WHITE (Ober Henry⁸), m., May 4, 1899, Mary Young; b. in Edinburgh, Scotland, Feb. 12, 1871; dau. of Thomas and Margaret (Adams) Young. A printer, Boston, and Keene, N. H.

189. FLORA ANNIE⁹ WHITE (Ober Henry⁸), m., Feb. 27, 1904, Frederick Wallen. An accountant, N. Y., N. H. & H. R. R., Boston, Mass.

TENTH GENERATION.

213. FLORA JANE¹⁰ RAY (Mary E.⁹), m., July 4, 1881, Wallace Asa Estey; b. in Reading, Vt., Feb. 26, 1857; son of Asa Mark and Minerva Nancy (Hubbard) Estey. A merchant. Res. Plymouth, Ludlow, Brattleboro, Vt., Keene, N. H., Greenfield, Lunenburg, Fitchburg, Mass., Mechanicsville, Vt. Children:

333. Clarence Wallace¹¹, b. Feb. 13, 1882, at Ludlow.

334. Arthur Oscar¹¹, b. Feb. 6, 1885, at Ludlow.

335. Guy Walter¹¹, b. Aug. 16, 1887, at Keene, N. H.

336. Walter Henry¹¹, b. Jan. 19, 1893, in Lunenburg, Mass.

337. Lena Flora¹¹, b. Jan. 12, 1898, in Fitchburg, Mass.

214. HENRY AUSTIN¹⁰ RAY (Mary E.⁹), m., April 19, 1894, Jennie Ruth Avery; b. in Holyoke, Mass., Sept. 19, 1875; dau. of Harlow F. and Asenath B. (Moore) Avery. Res. Springfield, Mass. Children:

338. Birdlla Francis¹¹, b. July 17, 1895, at Springfield.

339. Ruth Mildred¹¹, b. Oct. 6, 1897, at Springfield.

340. Gertrude Asenath¹¹, b. Nov. 21, 1903, at Springfield.

215. ETTA ELIZABETH¹⁰ RAY (Mary E.⁹), m., —, Clarence Albert Belknap; b. in Cavendish, Vt., Jan. 7, 1877; son of Ira Augustus and Emma Lydia (Graves) Belknap. A farmer, Cavendish. Children:

341. A daughter¹¹, b. Nov. 21, 1900, in Cavendish.

342. Lucy Mary¹¹, b. Oct. 24, 1903, in Cavendish.

257. **ETTA MAY**¹⁹ **OBER** (Eugene W.⁹), m., Sept. 14, 1898, William Willard Locke; b. in Lockeford, Cal., Nov. 19, 1865; son of Dean J. and Delia M. (Hammond) Locke. Graduate of Boston Dental College, 1896. A dentist, So. Framingham, Mass.

Children b. in So. Framingham :

343. Florence¹¹, b. Mar. 4, 1902; d. Sept. 27, 1903, Nashua.

344. Walter Ober¹¹, b. May 12, 1903.

262. **LILLA ESTHA**¹⁰ **OBER** (Edwin H.⁹), m., Dec. 31, 1893, William Farnham. Children :

345. Estha M.¹¹, b. April 21, 1896, in Grafton, Vt.

346. Harry E.¹¹, b. July 4, 1898, in Grafton, Vt.

347. Mabel Hazel¹¹, b. Aug. 18, 1899, in Grafton, Vt.

348. George Henry Washington¹¹, b. Feb. 22, 1901, in Grafton, Vt.

349. William Charles¹¹, b. Nov. 12, 1902, in Grafton, Vt.

263. **MARY ALICE**¹⁰ **OBER** (Edwin H.⁹), m., May 14, 1900, George Elliot Reed; b. in So. Charlestown, N. H., July 23, 1873; son of John Edson and Alma M. (Wright) Reed. A machinist and farmer, Hinsdale, N. H. Child :

350. Margaret Alice¹¹, b. Feb. 18, 1903.

264. **ABBIE AUGUSTA**¹⁰ **OBER** (Edwin H.⁹), m., Dec. 25, 1899, Ryland Ernest Devoll; b. in Jamaica, Vt., June 12, 1879; son of Lovett and Laura J. (Felch) Devoll. Res. Grafton, Vt. Children :

351. Ernest Lovett¹¹, b. Feb. 7, 1901; d. Feb. 25, 1901.

352. Gertrude Laura¹¹, b. Apr. 5, 1902.

280. **FRANK GEORGE**¹⁰ **UNDERWOOD** (Eva Rosette⁹), m., Jan. 19, 1895, Martha Anne Lapham; b. in Keene, N. H., Feb. 5, 1874; dau. of Peter and Mary Jane (Diving) Lapham. A box maker, Keene.

Children :

352 a. Earl Frank¹¹, b. July 8, 1895, in Swanzey, N. H.

252 b. Paul Lapham¹¹, b. June 16, 1897, in Swanzey, N. H.

252 c. Philip George¹¹, b. Sept. 23, 1902, in Swanzey, N. H.

281. **GRACE SYLVINA**¹⁰ **UNDERWOOD** (Eva Rosette⁹), m., May 24, 1900, Walter Fulton Hewett; b. Dec. 16, 1875; son of Charles A. and Mary (Gunn) Hewett. A clerk, Keene, N. H.

CLARK FAMILY.

GENEALOGICAL TABLE. PART SECOND.

SIXTH GENERATION.

4. HANNAH⁶ KINGSBURY* (Nathaniel⁵, Daniel⁴, Dea. Daniel³, Nathaniel², Joseph¹), b. in Keene, N. H., Nov. 16, 1773; d. Aug. 17, 1805, in Vt. (?). She m., Aug. 13, 1793, Rufus Clark. Nothing is known of his ancestors, birth or death, although he res. in Vt., and in 1845 was living in, or near, Castleton. Tradition says he was a clergyman and that he had fourteen children by a second wife. By wife Hannah⁶, he had seven children b., 1† in Keene, N. H., others in Vt. :

- 353. Irena⁷, b. Nov. 8, 1793; d. July 5, 1876, New London, Ia.
- 354. Joel⁷, b. Dec. 7, 1795; settled in Canada. No further record.
- 355. Rufus⁷, b. Dec. 19, 1796; d. Dec. 6, 1829? No further record.
- 356. Hannah⁷, b. July 3^d, 1798; res. in Canada with Joel. No further record.
- 357. Abigail⁷, b. Aug. 13, 1800. No further record.
- 358. Elizabeth⁷ (or Betsey⁷), b. Feb. 4th, 1802; res. Indiana in 1864.
- 359. Laben⁷, b. June 15, 1804; d. Feb. 9, 1869, Plainfield, Ill.

SEVENTH GENERATION.

353. IRENA⁷ CLARK (Hannah⁶), m., in Rutland, Vt., Mar. 19, 1812, John Colton* Hitchcock; b. in Weston (now Warren), Mass., Nov. 16, 1791; d. in New London, Ia., Dec. 1, 1877; son of John⁵ and Lucy (Colton) Hitchcock; a descendant of Luke¹ Hitchcock of Weathersfield, Ct., through, John⁴, Nathaniel³, John², Luke¹.

He was a charter member and many years deacon of the Cong'l church at Danville, Ia. His wife "was little in stature, but great in fortitude and strong in christian graces."

A blacksmith and wagon-maker.

* Continued from page 13.

† Place of birth of children is to be read, "1st, 2d, 3d," etc., instead of "1, 2, 3." etc.

Children b., 1 and 2 in Pittsford, Vt., 3 and 4 in Milton, N. Y., 5 in Welshfield, O., 6 and 7 in Troy, O., others in Nelson, O.:

- 360. Lucy Colton⁸, b. Dec. 4, 1812; d. Apr. 22, 1867, Tabor, Ia.
- 361. John⁸, b. Feb. 8, 1815; d. Nov. 10, 1885, Danville, Ia.
- 362. Rachel⁸, b. Feb. 17, 1817; d. Mar. 15, 1880, Plymouth, Neb.
- 363. Irena⁸, b. Mar. 8, 1819; d. Feb. 20, 1862, Oberlin, O.; unm.
- 364. Clark⁸, b. Sept. 25, 1821; d. Dec. 27, 1887, New London, Ia.
- 365. Fidelia⁸, b. May, 1824; d. Feb. 5, 1843, Brighton, Ia.
- 366. Jerusha⁸, b. Oct. 24, 1825; d. Nov. — 1900, near Independence, Or.
- 367. Louisa⁸, b. Mar. 25, 1827; d. Jan. 24, 1843, Danville, Ia.; unm.
- 368. Loriinda⁸, b. Mar. 30, 1830; d. June 22, 1901, Spokane, Wash.
- 369. Lorenzo Dow⁸, b. July 9, 1832; res. Shenandoah, Ia.
- 370. Mary⁸, Mar. 16, 1835; d. Feb. 3, 1899, Indianola, Ia.

358. ELIZABETH⁷ (or Betsey) CLARK (Hannah⁶), m., 1st a Mr. Reed of N. Y., who died leaving three small children:

- 371. Sarah⁸, b. —; d. before 1864.
- 372. Charles⁸, b. 1836?; a soldier in civil war.
- 373. Adaline⁸, b. —; m., and in 1850, res. in state of Ind. No further record.

359. LABEN⁷ CLARK (Hannah⁶), m., in Shrewsbury, Vt., Dec. 6, 1827. Mary Knights; b. in Shrewsbury, Feb. 13, 1809; d. in Plainfield, Ill., Sept. 1, 1872; dau. of Thomas and Phebe (Burnes) Knights.

After the death of his mother, Laben was adopted by Joseph and Lydia (—) Allen, and was quite a boy before he knew his own father, brothers or sisters.

Children, b. 1 to 8 in Rutland, Vt., others in Plainfield, Ill.:

- 374. Mary Ann⁸, b. Oct. 26, 1828; d. July 31, 1885, Butler Center, Ia.
- 375. Warren Thomas⁸, b. Aug. 20, 1830; res. Chicago, Ill.
- 376. Helen Lydia⁸, b. Aug. 12, 1832; res. Trenton and Santa Rosa, Cal.
- 377. Angeline Elizabeth⁸, b. Sept. 28, 1834; d. July 27, 1890, Stark, Kan.
- 378. Allen Joseph⁸, b. Dec. 28, 1836; res. Reno, Nev.
- 379. Caroline Phebe⁸, b. July 15, 1839; res. Blue Island, Ill.
- 380. Louisa Hannah⁸, b. Feb. 25, 1842; res. Pittsburg, Kan.
- 381. Fidelia Irena⁸, b. July 25, 1844, (or '46); res. Chicago, Ill.
- 382. Emma Jane⁸, b. Aug. 25, 1847; d. Dec. 12, 1868, Plainfield, Ill.
- 383. Eben Charles⁸, b. Apr. 28, 1849; res. Joliet, Ill.
- 384. Clara Alice⁸, b. Feb. 11, 1853; d. July 13, 1854, Plainfield; unm.

EIGHTH GENERATION.

360. LUCY COLTON⁸ HITCHCOCK (Irena⁷), m., Apr. 8-17, 1831, Madison Miner; b. in Chester, O., July 20, 1809; d. in Tabor, Ia., Oct. 1, 1874; son of Philo and Anna (— —) Miner. A farmer.

Children, b., 1 and 3 in Nelson, O., 2 in Chester, O., 4 and 5 in Danville, Ia.

385. Sarah Irena⁹, b. Jan. 9, 1832; d. June 10, 1880, York, Neb.

386. Daniel Irenæus⁹, b. July 23, 1833; res. Tacoma, Wash.

387. Jeremiah⁹, b. Nov. 15, 1835; d. Jan. 29, 1836, Nelson, O.

388. Mary Louisa⁹, b. May 29, 1844; d. Aug. 17, 1844, Danville.

389. Lucy Anna⁹, b. Aug. 8, 1845; res. Chicago, Ill.

361. JOHN⁸ HITCHCOCK (Irena⁷), m., Sept. 20, 1838, Eleanor Gould Sherwood; b. in Nelson, O., Apr. 13, 1815; d. at Mt. Pleasant, Ia., Mar. 6, 1886; dau. of Joshua (or Ebenezer) Bradford and Anna (Bonney) Sherwood. A farmer. Children, b. at Danville, Ia.:

390. Mary Ellen⁹, b. Nov. 22, 1839; res. Danville, Ia.

391. Annie Irena⁹, b. Apr. 10, 1842; res. Derby, Ia.

392. Maria Louisa⁹, b. Nov. 20, 1844; res. Indianola, Ia.

393. Delia Lorinda⁹, b. Apr. 9, 1846; res. Mt. Pleasant, Ia.

394. John Sherwood⁹, b. Jan. 7, 1849; d. Mar. 7, 1849, Danville.

395. William Alfred⁹, b. Apr. 12, 1854; res. Kimball, So. Dak.

362. RACHEL⁸ HITCHCOCK (Irena⁷), m., Aug. 25, 1849, Charles R. Hitchcock; b. in Great Barrington, Mass., Apr. 11, 1816; d. in West Liberty, Ia., 1888 (?); son of David, Jr., and Sarah (Swan) Hitchcock. A farmer, Davenport and Danville, Ia. Children:

396. Lucena⁹, b. 1855?; d. 1858?, in Davenport.

397. John⁹, b. 1860?; d. young in Danville.

364. CLARK⁸ HITCHCOCK (Irena⁷) m., 1st, Apr. 28, 1846, Lurette A. Burnell; b. in Cummington, Mass., Apr. 28, 1826; d. Dec. 31, 1864; dau. of Jason and Nancy (Shaw) Burnell, who rem. from Mass. to Ohio about 1832. He m., 2nd, May 1, 1866, Carrie H. Rogers; b. at Honolulu, Sandwich Islands, Sept. 12, 1843; dau. of Edmund H. and Elizabeth M. (Hitchcock) Rogers, who were among the first mis-

sionaries to the Sandwich Islands. After the death of Clark⁸, she m. G. W. Deming and now res. at West Liberty, Ia. A carpenter.

Children :

398. Emma Laurinda⁹, b. Mar. 3, 1850; in Danville, Ia.
399. Jay Wilberforce⁹, b. Sept. 20, 1852; d. Jan. 26, 1865, Danville.

Children by 2d wife, b. in New London, Ia. :

400. Minnie⁹, b. July 6, 1867; d. Mar. 15, 1870, New London.
401. John Rogers⁹, b. Sept. 21, 1872; res. New London.
402. Edmund Horton⁹, b. Jan. 11, 1876; res. Harlan, Ia.
403. Attie Irena⁹, b. Dec. 19, 1880; res. West Liberty.
404. Clark Colton⁹, b. Oct. 6, 1884; res. West Liberty.
405. Mary Louisa⁹, b. Oct. 6, 1884; res. West Liberty.

365. FIDELIA⁸ HITCHCOCK (Irena⁷), m., Apr. 16, 1840, Elbridge Reed; b. in Mass. She d. Apr. 16, 1841, or Feb. 5, 1843. No children.

366. JERUSHA⁸ HITCHCOCK (Irena⁷), m., Oct. 27, 1847, William Alonzo Wolcott; b. in Farmington, O., June 1823; d. at Independence, Or., May 19, 1894; son of Alonzo (?) and Persis (Bosworth) Wolcott; a relative of Oliver Wolcott, one of the "Signers." A carpenter and shoemaker, Kings Valley, Or.

Children, b. in Harrisburg, Linn Co., Oregon :

406. James Albert⁹, b. May 28, 1855; res. Independence, Or.
407. Mary Irena⁹, b. May 31, 1857; d. Oct. 12, 1893, Wells, Or.

368. LORINDA⁸ HITCHCOCK (Irena⁷), m., June 22, 1848, Clement Dutton Tuttle; b. in Ashtabula, O., July 9, 1827; son of Ara and Minerva (Mills) Tuttle. A gardner, Spokane, Wash.

Children, born, 1 in Davenport, Ia., 2 in Denmark, 3 in Danville. 4 and 5 in Lewis, 6 and 7 in Cass Co., 8 in Atlantic, Ia. :

408. John W.⁹, b. Jan. 31, 1850; res. Pomeroy, Wash.
409. Glenn V.⁹, b. Mar. 1, 1852; res. Spokane, Wash.
410. Mary Angeline⁹, b. June 1, 1856; d. Mar. 17, 1889, Pullman, Wash.
411. Martha Louisa⁹, b. Aug. 31, 1859; res. Spokane, Wash.
412. Fred F.⁹, b. Dec. 10, 1861; res. Hartline, Wash.
413. Maria Frances⁹, b. Sept. 19, 1863; d. Feb. 26, 1867, Cass Co., Ia.
414. Berdie⁹, b. Apr. 7, 1871; d. Apr. 9, 1871, Cass Co., Ia.
415. Rose E.⁹, b. Mar. 26, 1875; d. June 9, 1896, Spokane, Wash.

369. LORENZO DOW^s HITCHCOCK (Irena⁷), m., Sept. 17, 1853, Debora Jane Hunter; b. at Hamilton, O., Jan. 8, 1838; d. at Shenandoah, May 24, 1900; dau. of Enos C. and Abiah (Halsted) Hunter. A carpenter, Shenandoah, Ia.

Children, b., 1 to 4 in Danville, 5 in Mauston, Wis., 6 and 7 in Tabor, Ia. :

416. Clerin D. Moltou⁹, b. Apr. 25, 1855; res. unknown since Mar. 1870.

417. Marion⁹, b. July 2, 1857; d. Oct. 3, 1857, Danville.

418. Florence⁹, b. May 6, 1859; d. Aug. 24, 1859, Danville.

419. Nella Lucile⁹, b. Mar. 30, 1863; res. Albia, Ia.

420. Willie⁹, b. July 3, 1865; d. Feb. 25, 1866, Mauston, Wis.

421. Enos C.⁹, b. Sept. 9, 1867; d. Oct. 21, 1867, Tabor, Ia.

422. Albert⁹, b. Feb. 8, 1871; d. Aug. 1871, Tabor, Ia.

370. MARY^s HITCHCOCK (Irena⁷), m., Oct. 20, 1853, Oliver Perkins; b. at Terre Haute, Ind., June 24, 1832; d. in Indianola, Ia., Apr. 4, 1892; son of William T. and Elizabeth (Ray) Perkins. She came with her parents from Ohio to Danville, Ia., in 1839, and in 1868 settled in Warren Co. She was a valuable assistant in the Hitchcock family. A farmer, Indianola, Ia.

Children, b., 1 in Danville, 2 and 3 in Bedford, Ia. :

423. Ida⁹, b. Dec. 10, 1858; d. Dec. 10, 1872, Indianola.

424. Everett Hall⁹, b. Oct. 21, 1863; res. Prole, Ia.

425. Maria Irena⁹, b. May 20, 1867; res. Indianola.

374. MARY ANN^s CLARK (Laben⁷), m., Sept. 25, 1847, Martin Bailey; b. Nov. 7, 18—; d. Sept. 27, 1885; son of Joseph Bailey. A farmer, Butler Center, Ia.

Children, b., 1 in Du Page Co., Ill., 2 in Will Co., Ill., 3 in Waterloo, Ia., 4 and 5 in New Hartford, Ia. :

426. Frances Melissa⁹, b. Aug. 1, 1848; d. Nov. 19, 1878, Butler Center.

427. Cassius Milo⁹, b. July 9, 1851; d. Aug. 4, 1852, Will Co., Ill.

428. Fayette⁹, b. Dec. 13, 1853; d. July 9, 1855, Cedar Falls.

429. Celia Alice⁹, b. Aug. 31, 1856; res. Parkersburg, Ia.

430. Datus Nelson⁹, b. June 13, 1858; res. Winamac, Ind.

375. WARREN THOMAS^s CLARK (Laben⁷), m., June 2, 1856, Sophia Simington; b. in Erie, Pa., Oct. 12, 1837; dau. of William

and Dorotha (H--) Simington. A capitalist, at 477 Washington Boulevard, Chicago, Ill. Child:

431. Emma⁹, b. Sept. 20, 1857, in Joliet, Ill.; res. Chicago, Ill.

376. HELEN LYDIA⁵ CLARK (Laben⁷), m., May 10, 1854, Edward Small McClellan; b. in Cambridge, N. Y., July 14, 1829; d. in Trenton, Cal., 1900; son of Robert and Eliza (Small) McClellan. A horticulturist and vineyardist, Trenton, Cal. Res. Santa Rosa, Cal.

Children:

432. Albert Robert⁹, b. Sept. 18, 1855, in Bloomington, Ill.; res. Trenton.

433. Edward Clark⁹, b. Jan. 8, 1858, in Bloomington, Ill.

377. ANGELINE ELIZABETH⁸ CLARK (Laben⁷), m., 1st, July 5, 1855, Nicholas Rose; d. Sept. 26, 1857; son of Daniel Rose. A shoemaker. She m., 2nd, Mar. 20, 1870, Halbert Jaynes; b. in St. Albans, Vt., Mar. 12, 1836; d. Apr. 5, 1887; son of Chester and Eliza (—) Jaynes. A farmer, Walnut, Kans. Child:

434. Eugene Laben⁹, b. Mar. 28, 1856, in Aurora, Ill.; res. Parsons, Kan.

378. ALLEN JOSEPH⁸ CLARK (Laben⁷), m., Mar. 28, 1864, Sarah Virginia Smith; b. in Hollidaysburg, Pa., July 22, 1845; dau. of Jacob and Mary Jane (Powell) Smith. Hotel proprietor, Reno, Nev.

Children b. in Reno, Nev.:

435. Allen Laben⁹, b. Nov. 22, 1867.

436. Alice Josie⁹, b. Sept. 20, 1869; d. Aug. 13, 1896 in Cal.; m.

437. George Jacob⁹, b. Jan. 3, 1872.

438. Ernest Guy⁹, b. May 10, 1877.

379. CAROLINE PHEBE⁸ CLARK (Laben⁷), m., 1st, Nov. 27, 1863, Joseph Burr; b. in Burlington Co., N. J., Apr. 20, 1832; d. Aug. 12, 1865; son of Hudson and Martha H. (Peacock) Burr. She m., 2nd, Dec. 1, 1866, Thomas Bennett; b. in Montgomery Co., N. Y., June 26, 1830; son of Henry and Sarah (Frank) Bennett. Res. Blue Island, Ill. Child:

439. Mary Josephine⁹, b. Dec. 13, 1864, in Pittsford, Ia.

Child by 2nd husband:

440. Allen Clark⁹, b. Mar. 20, 1871, in Plainfield, Ill.

380. LOUISA HANNAH^s CLARK (Laben⁷), m., Nov. 27, 1863, Charles Gaylord; b. in Oswego, Ill., May 24, 1843; son of Gilbert and Mary Ann (Cass) Gaylord. Res., Pittsburg, Kan.

Children, b., 1 and 2 in Oswego, 3 to 5 in Grant, Kan., 6 in Pittsburg, Kan.:

- 441. Cecillia⁹, b. Nov. 21, 1864; res., Scammon, Kan.
- 442. Ada Louisa⁹, b. Apr. 5, 1866; res. Pittsburg.
- 443. Mary Emma⁹, b. June 4, 1871; res. Weir City, Kan.
- 444. Gilbert Laroy⁹, b. Dec. 21, 1875; res. Pittsburg.
- 445. Nellie Irena⁹, b. Aug. 19, 1879; res. Pittsburg.
- 446. Lester Leigh⁹, b. May 18, 1881; res. Pittsburg.

381. FIDELIA IRENA^s CLARK (Laben⁷), m., Apr. 2, 1866-7, John F. Edgworth; b. in Buffalo, N. Y., Feb. 22, 1843. A salesman, Chicago, Ill. Children b., 1 and 3, in Joliet, 2 in Chicago:

- 447. Charles A.⁹, b. Aug. 24, 1870; d. Nov. 30, 1873, Joliet, Ill.
- 448. Frank H.⁹, b. Feb. 5, 1875; res. Chicago.
- 449. Fred A.⁹, b. Oct. 18, 1878; res. Chicago.

382. EMMA JANE^s CLARK (Laben⁷), m., Jan. 16, 1868, Jacob Sencenbaugh; b. in Summit Co., O., Jan. 1, 1845; son of Matthias and Eliza (Rich) Sencenbaugh. A salesman, Chicago. Child:

- 450. Clinton⁹, b. Oct. 8, 1868, in Plainfield, Ill.

After the death of his mother, he was taken by Jesse and Helena (—) Carpenter, and was legally adopted by them 1872, and name changed to "Clinton S. Carpenter." A teacher, Yorkville, Ill.

383. EBEN CHARLES^s CLARK (Laben⁷), m., July 9, 1871, Helen Ida Mooney; b. in Whitehall, N. Y., Jan. 30, 1851. A stable-keeper, Joliet, Ill. Children:

- 451. Edwin R.⁹, b. Nov. 8, 1872, in Joliet.
- 452. Mary A.⁹, b. Mar. 8, 1874; d. July 1, 1874, in Joliet.
- 453. Hulbert C.⁹, b. May 18, 1875, in Joliet.

NINTH GENERATION.

385. SARAH IRENA⁹ MINER (Lucy Colton⁸), m., Apr. 14, 1853, Rev. Francis Spees; b. in Gainesville, N. Y., Mar. 26, 1832; son of Frederick and Clarissa (Treat) Spees. A missionary:

Children, b., 1 at Cass Lake Mission, Minn., 2 in Danville, Ia., 3 in Oberlin, O., 4 and 5 in Tabor, Ia.:

454. Lucy Jane¹⁰, b. Aug. 19, 1854; res. Eureka, Kans.

455. Sarah Elvira¹⁰, b. Sept. 22, 1855; res. Pasadena, Cal.

456. Frederick Irenæus¹⁰, b. July 5, 1860; d. Sept. 23, 1861, Oberlin.

457. Anna Clara¹⁰, b. Sept. 26, 1865; res. Exeter, Neb.

458. Mabel Viola¹⁰, b. May 10, 1870; d. July 29, 1870, Tabor.

386. DANIEL IRENÆUS⁹ MINER (Lucy Colton⁸), m., May 3, 1859, Lydia Jennie Cooley; b. in Clarksville, O., July 18, 1836; dau. of Warren and Amarillus Jane (Segger) Cooley, of Conn. He was graduated from Oberlin College, (O.), 1858. Enlisted Jan. 1864, as a private in Co. I, 55th O. Vol. Infantry; mustered out Nov. 30, 1865, as captain Co. I, 23d U. S. Colored Infantry. A merchant, Hayward, Wis. Res. Tacoma, Wash. Children:

459. Gertrude Viola¹⁰, b. Apr. 16, 1860; d. Oct. 1, 1865, in Oberlin, O.

460. Sarah Luella¹⁰, b. Oct. 30, 1861, in Oberlin; a missionary in China since 1887 and now in city of Pekin.

461. Clifford Irenæus¹⁰, b. July 3, 1864; d. Sept. 28, 1865, in Oberlin.

462. Mary¹⁰, b. Sept. 20, 1867; d. Sept. 14, 1870, in Bavaria, Kansas.

463. Carrie¹⁰, b. Jan. 18, 1869, in Tabor, Ia.; res. Tacoma, Wash.

464. Stella May¹⁰, b. Jan. 19, 1875, in Bavaria; res. Tacoma, Wash.

465. Edith Maud¹⁰, b. Aug. 17, 1881, in Tougaloo, Miss.; a student in Oberlin College, preparatory to missionary work in China.

389. LUCY ANNA⁹ MINER (Lucy Colton⁸), m., Dec. 10, 1870, Rev. Uriah Chamberlain Bosworth; b. in Gustavus, O., July 31, 1845; son of Franklin and Lucy Jane (Warren) Bosworth.

She was graduated from Oberlin college 1865; a teacher in college; a state officer in the W. C. T. U., and at present assistant editor of "The Advance"—a Cong'l weekly—at 215 Madison St., Chicago, Ill. Children:

466. Ernest Everton¹⁰, b. Sept. 24, 1871, in Fountain, Colo.; res. Dayton, Wash.
 467. Lena Marcella¹⁰, b. Apr. 30, 1873, in Tabor, Ia.; res. Willoughby, O.
 468. Theodore Karl¹⁰, b. Sept. 12, 1875, in Tabor, Ia.
 469. Mattie¹⁰, b. July 31, 1877; d. Oct. 9, 1878, in Creston, Ia.
 470. Lucy Irena¹⁰, b. Aug. 24, 1879, in Creston.

390. MARY ELLEN⁹ HITCHCOCK (John⁸), m., Jan. 6, 1876, Leroy Perkins; b. in Terre Haute, Ind., May 10, 1840; son of William T. and Elizabeth (Ray) Perkins. A farmer, Danville, Ia.

391. ANNIE IRENA⁹ HITCHCOCK (John⁸), m., Feb. 14, 1877, Judson A. Scovel; b. at East Otto, N. Y., Mar. 8, 1841; son of Hezekiah and Diantha (Waterman) Scovel. He served three years in the Third Iowa cavalry in civil war. A farmer, Derby, Ia. Child:

471. Ellen¹⁰, b. Feb. 13, 1879; d. May 27, 1881, Derby.

392. MARIA LOUISA⁹ HITCHCOCK (John⁸), m., Oct. 4, 1866, George Nelson Beymer; b. in Savannah, O., Feb. 13, 1842; son of George and Belinda (Ford) Beymer. A sergeant in Co. I, 60th Ill. Vol. Infantry for 2 years, 9 months; transferred to a member of Pres. Lincoln's body guard. A farmer, Indianola, Ia. Children:

472. Fred Leslie¹⁰, b. Dec. 5, 1867, in New Virginia, Ia.
 473. Annie Lorinda¹⁰, b. Sept. 29, 1869, in New Virginia, Ia.
 474. Clay Sherwood¹⁰, b. Sept. 28, 1871, in New Virginia, Ia.
 475. William Arthur¹⁰, b. Oct. 25, 1876, in New Virginia, Ia.

393. DELIA LORINDA⁹ HITCHCOCK (John⁸), m., Dec. 25, 1873, James Lewis Laughlin; b. in New London, Ia., Sept. 25, 1844; son of Lewis and Elizabeth (Drennan) Laughlin; res. Mt. Pleasant, Ia.

Children:

476. Dora Elizabeth¹⁰, b. Oct. 31, 1875, in Mt. Pleasant.
 477. William Lewis¹⁰, b. Dec. 31, 1880, in Mt. Pleasant.

395. WILLIAM ALFRED⁹ HITCHCOCK (John⁸), m., Dec. 25, 1877, Anna Sophia Cowles; b. in Wapello, Ia., Mar. 9, 1853; dau. of Noah Miner and Mary Ann (Boggs) Cowles. A farmer, Kimball, S. Dak.

Children:

478. Harry Sherwood¹⁰, b. July 27, 1879, in Danville, Ia.
 479. Ray William¹⁰, b. May 21, 1882, in Danville, Ia.
 480. Bessie Myrtle¹⁰, b. Feb. 5, 1885, in Danville, Ia.

481. Walter Cowles¹⁰, b. Aug. 30, 1886, in Danville, Ia.

482. Ollie Anna¹⁰, b. Feb. 8, 1889, in Danville, Ia.

483. Mary Belle¹⁰, b. July 29, 1892, in Mt. Pleasant.

398. EMMA LAURINDA⁹ HITCHCOCK (Clark⁸), m., Dec. 23, 1869, William T. Moore; b. in Latty, Ia., May 9, 1847; son of John M. and Jeniza (Langston) Moore. He enlisted in the 25th Ia. Infantry on Apr. 6, 1863; mustered out Aug. 1865, at Clinton, Ia.; res. Danville, Ia. Children:

484. Ethel B.¹⁰, b. Sept. 18, 1873, in Cherryvale, Kansas.

485. La Fayette L.¹⁰, b. Dec. 25, 1875, in New London, Ia.

486. John C.¹⁰, b. Nov. 17, 1879, in New London, Ia.

487. William C.¹⁰, b. Apr. 17, 1882, in Danville, Ia.

488. Edmund L.¹⁰, b. May 31, 1886, in Danville, Ia.

402. EDMUND HORTON⁹ HITCHCOCK (Clark⁸), m., Sept. 28, 1899, Miss Helen Dever. Child:

489. Rex¹⁰, b. June 14, 1900, in Harlan, Ia.

406. JAMES ALBERT⁹ WOLCOTT (Jerusha⁸), known as "Albert J. Wolcott"; m., Oct. 4, 1886, Mary A. Moore; b. in Powell Valley, Oregon, Oct. 17, 1864; dau. of Jacob J. and Sarah A. (—) Moore. A hop grower. Res. east side of Willamette river, Marion Co., Ore. P. O., Independence, Polk Co. Children:

490. Arthur Oliver¹⁰, b. Apr. 24, 1888; d. May 9, 1888, Grant's Pass, Or.

491. Errol Hastings¹⁰, b. Apr. 5, 1891, in Independence, Or.

492. Bessie Edna¹⁰, b. Jan. 1, 1893, " "

493. Lena Arminda¹⁰, b. July 3, 1894, " "

494. Herman Maurice¹⁰, b. Oct. 5, 1896, " "

407. MARY IRENA⁹ WOLCOTT (Jerusha⁸), m., July 19, 1877, J. H. Harris; b. in Russellville, Ind., Aug. 18, 1856; son of John Moses and Jane (Wilson) Harris. Res. Kings Valley, Benton Co., Or.

Children:

495. Welburn Manly¹⁰, b. Feb. 20, 1879, in Pataha City, Wash.

496. Florence Evangeline¹⁰, b. Jan. 13, 1881, " " "

408. JOHN W.⁹ TUTTLE (Lorinda⁸), m., May 6, 1874, Jennie M. Tuttle; b. in Indianola, Ia., Jan. 31, 1856; dau. of Lewis L. and

Elizabeth (Bryan) Tuttle. A farmer and stockman, Pomeroy, Wash.

Children :

497. Herbert W.¹⁰, b. Aug. 8, 1875, in Atlantic, Ia.
 498. Sadie Lorinda¹⁰, b. Sept. 28, 1877, in Bennington, Ia.; m., Mar. 15, 1903,
 William McQueen. They have child: a daughter, b. Jan. 4, 1904.
 499. Ralph V.¹⁰, b. Mar. 30, 1893, in Pomeroy, Wash.

410. MARY ANGELINE⁹ TUTTLE (Lorinda⁸), m., Dec. 28, 1879,
 Judson Robert Parke; b. Dec. 29, 1844; son of Solomon and — (—)
 Parke. A farmer, Pullman, Wash. Children :

500. Bertie Clement¹⁰, b. Jan. 3, 1881, in Rathdrum, Idaho.
 501. John W.¹⁰, b. Jan. 19, 1884, in Moscow, Idaho.
 502. Alvah Jay¹⁰, b. May 23, 1888, in Pullman, Wash.

411. MARTHA LOUISA⁹ TUTTLE (Lorinda⁸), m., Mar. 6, 1881,
 John Alfred Manning; b. in Marshall Co., W. Va., Oct. 31, 1852;
 son of Wilfred and Margaret (Games) Manning. A carpenter and con-
 tractor, Spokane, Wash. Children b. in Portland, Or. :

503. Emery Earl¹⁰, b. July 7, 1885; d. Aug. 9, 1885.
 504. Etta Lorinda (adopted), b. Dec. 30, 1885; m., July 30, 1902, Jas. M. Osborne.
 505. Eva Lela (adopted), b. June 8, 1896, in Spokane, Wash.
 505a. Emery Ervin¹⁰, b. Nov. 30, 1898, in Spokane.

(They had four sons that died young.)

412. FRED F.⁹ TUTTLE (Lorinda⁸), m., Dec. 4, 1887, Dora T.
 Long; b. in Oregon, May 29, 1872; dau. of Cyrus J. and Nancy Ann
 (—) Long. A farmer, Hartline, Wash. Children :

506. Edgar Arthur¹⁰, b. Nov. 11, 1888, in Garfield Co., Wash.
 507. Grace Eva¹⁰, b. Jan. 10, 1896, in Douglas Co., Wash.
 508. A son¹⁰, b. Apr., 1903, " " "

419. NELLA LUCILE⁹ HITCHCOCK (Lorenzo Dow⁸), m., 1st, Apr.
 23, 1880, William J. Brady; b. at Athens, N. Y., Mar. 17, 1859; d.
 at Kimball, So. Dak., Mar. 19, 1889; son of George and Lucy (Hal-
 lenbeck) Brady. An author and journalist.

She m., 2nd, Dec. 25, 1894, James A. Miller; b. in Portage Co.,
 O., July 2, 1852; son of Wm. T. and Harriet (—) Miller; res.
 Albia, Ia. Children :

509. Herbert S.¹⁰, b. Apr. 8, 1881; d. June 15, 1881, Shenandoah, Ia.

510. Irene M.¹⁰, b. Aug. 7, 1883, in Shenandoah.

511. Millard F.¹⁰, b. Mar. 4, 1886, in Kimball, So. Dak.

424. EVERETT HALL⁹ PERKINS (Mary⁸), m., Mar. 22, 1886, Ida Walker; b. in Woodstock, Ill., Aug. 26, 1865; dau. of Cyrus and Martha A. (Berkley) Walker. Employed in a creamery, Prole, Ia.

Children :

512. Harris¹⁰, b. Oct. 16, 1887, in Indianola.

513. Mabel¹⁰, b. May 26, 1895, " "

425. MARIA IRENA⁹ PERKINS (Mary⁸), m., Dec. 24, 1885, Allan Floyd; b. in McConnellsville, O., Nov. 17, 1863; son of Johnson and Eleanor (—) Floyd. A farmer, Indianola, Ia. Children :

514. Mary Eleanor¹⁰, b. Aug. 5, 1887, in Indianola.

515. Oliver Lee¹⁰, b. July 3, 1892, in Indianola.

516. Irena¹⁰, b. Feb. 6, 1896, in Indianola.

426. FRANCES MELISSA⁹ BAILEY (Mary Ann⁸), m., Sept. 26, 1867, George Marshall Craig; b. in Waukegan, Ill., June 18, 1844; son of Geo. W. and Mary Elmira (Moore) Craig. A lawyer and real estate dealer. Children b. in Butler Center, Ia. :

517. Carrie Elsie¹⁰, b. Aug. 7, 1868; res. Hardy, Ia.

518. Elmira Madge¹⁰, b. Aug. 25, 1870; res. Parkersburg, Ia.

519. George Clarence¹⁰, b. June 18, 1872; d. Aug. 24, 1875, Butler Center.

520. Alice Edith¹⁰, b. Sept. 4, 1874; d. Aug. 26, 1875, Butler Center.

429. CELIA ALICE⁹ BAILEY (Mary Ann⁸), m., Oct. 16, 1885, Geo. H. Buck; b. at Cherry Valley, Ill., Sept. 20, 1862; son of Henry and Christa Ann (Sweeney) Buck. Res. Butler and Parkersburg, Ia.

Children :

521. Harlan Burdett¹⁰, b. Oct. 14, 1887.

522. Edith Alice¹⁰, b. Feb. 14, 1889.

523. Harry Bailey¹⁰, b. Dec. 1, 1892.

524. Irving Willard¹⁰, b. Jan. 20, 1895.

430. DATUS NELSON⁹ BAILEY (Mary Ann⁸), m., July 11, 1885, Addie Wheeler; b. in Illinois Nov. 9, 1865; dau. of Marshall and Ruth (Lamb) Wheeler. A farmer, Marion, Ind. Children :

525. Martin M.¹⁰, b. Feb. 19, 1887, in Butler Co., Ia.
 526. Edna L.¹⁰, b. Feb. 19, 1887, " "
 527. Rex R.¹⁰, b. July 6, 1888, in Ludden, N. Dak.; d. —.
 528. Flora R.¹⁰, b. Mar. 22, 1890, in Ludden, No. Dak.
 529. Ida V.¹⁰, b. May 4, 1893, in Winamac, Ind.
 530. Grace G.¹⁰, b. July 8, 1895, " "
 531. Child¹⁰, b. —

431. EMMA⁹ CLARK (Warren Thomas⁸), m., Dec. — 1882, John B. Halladay; b. in N. Y., 1852. A merchant, Chicago, Ill.

432. ALBERT ROBERT⁹ McCLELLAN (Helen Lydia⁸), m., Feb. 9, 1898, Tillie L. Lynch; b. in Wis., Mar. 31, 1857; dau. of Henry A. and Elizabeth (Goldernworth) Lynch. Fruit growing, Trenton, Calif.

433. EDWARD CLARK⁹ McCLELLAN (Helen Lydia⁸), m., July 5, 1890, Adella Triplett; b. in Austin, Nev., Sept. 10, 1871; dau. of Thomas and Ruth (Montgomery) Triplett. A government surveyor and civil engineer in California and Nevada, 1884-1897; delegate to Irrigation Congresses, and has held other positions of honor and trust. Name and number of children not given.

434. EUGENE LABEN⁹ ROSE (Angeline E.⁸), m., 1st, July 1, 1879, Sarah Day; b. in Delavan, Ill., July 12, 1861; d. Feb. 18, 1894; dau. of John and Margaret J. (—) Day. He m., 2nd, Aug. 11, 1895, Cora May Coffey; b. July 10, 1873; dau. of Jackson and Mary E. (Enos) Coffey. A butcher, Parsons, Kansas. Children:

532. Mabel Florence¹⁰, b. Oct. 22, 1880; d. Dec. 2, 1881, at Walnut, Kan.
 533. Glenn¹⁰, b. Oct. 22, 1882; d. Feb. 12, 1888, at Walnut, Kan.
 534. Earl Claud¹⁰, b. Oct. 5, 1884, at Walnut.
 535. John Laben¹⁰, b. Nov. 1, 1886; d. Mar. 26, 1888.
 536. Guy Allen¹⁰, b. Mar. 10, 1889, in Stark, Kansas.
 537. Vennier Margaret¹⁰, b. Oct. 20, 1891, in Stark, Kansas.
 538. Irean¹⁰, b. Feb. 16, 1894; d. the same day in Stark, Kansas.

Children by 2nd wife:

539. Arthur Lee¹⁰, b. July 26, 1896; d. Feb. 11, 1897, in Parsons.
 540. Glenn Walter¹⁰, b. July 19, 1897, in Parsons.

439. MARY JOSEPHINE⁹ BURR (Caroline Phebe⁸), m., Dec. 24, 1891, Edward S. White; b. in De Pere, Wis., Oct. 8, 1859; son of Edward and Clara (Seeley) White.

440. ALLEN CLARK⁹ BENNETT (Caroline P.⁸), m., Aug. 21, 1901, Jane Mahaffay. Child:

541. Percival Allen¹⁰, b. May 30, 1902.

441. CECILLIA⁹ GAYLORD (Louisa Hannah⁸), m., Oct. 10, 1884, Thomas E. Williams; b. at Mineral Point, Wis., Aug. 26, 1858; son of Richard and Jane (Richards) Williams. A zinc smelter, Scammon, Kansas: Children:

542. Royal¹⁰, b. Sept. 7, 1885; d. Sept. 14, 1885, in Pittsburg, Kan.

543. Vance Edson¹⁰, b. Jan. 24, 1887; d. June 14, 1887, in Pittsburg, Kan.

544. Gaylord Glenn¹⁰, b. Mar. 19, 1889, at Mineral Point.

545. Beatrice Louise¹⁰, b. Apr. 1, 1891, " "

546. Eunice Jane¹⁰, b. June 18, 1893; d. Dec. 19, 1896, at Weir City, Kan.

547. Ruby Emma¹⁰, b. Sept. 21, 1895; d. Aug. 16, 1896, " "

548. Richard Cass¹⁰, b. Dec. 7, 1896, at Weir City, Kan.

443. MARY EMMA⁹ GAYLORD (Louisa H.⁸), m., Mar. 23, 1890, John Fred Swain; b. in Lawrence Co., O., Aug. 29, 1866; son of Samuel A. V. and Ellen (McGinnis) Swain. A blacksmith, Weir City, Kan. Child:

549. Bernice Addie¹⁰, b. Sept. 30, 1893, in Weir City.

TENTH GENERATION.

454. LUCY JANE¹⁰ SPEES (Sarah Irena⁹), m., June 15, 1876, Ezra Benoni Geer; b. in Avon, O., Jan. 28, 1847; son of Heman and Lydia Messenger (Williams) Geer. A music teacher, Norfolk, Neb., and Eureka, Kan. Children:

550. Elvira Estelle¹¹, b. Apr. 18, 1883, at Tabor, Ia.

551. Ezra Harold¹¹, b. Mar. 5, 1886, at Tabor, Ia.

455. SARAH ELVIRA¹⁰ SPEES (Sarah Irena⁹), m., July 30, 1874, Alba Eben Person; b. in Marlboro, Vt., Sept. 9, 1849; son of Ebenezer and Laura (Gile) Person. A carpenter and builder. Oakland and Pasadena, Cal. Child:

552. Laura Elvira¹¹, b. June 19, 1878, at Red Lake, Minn.

457. ANNA CLARA¹⁰ SPEES (Sarah Irena⁹), m., Aug. 19, 1886, William Barton Payne; b. in Porter, O., June 9, 1850; son of George James and Mary A. (Barton) Payne. A Cong'l clergyman, Friend, Neb., and Exeter, Neb. Children:

553. A son¹¹, b. June 30, 1887; d. same day, Tabor, Ia.

554. Amy Anna¹¹, b. Mar. 20, 1889, in Baltimore, Md.

555. Paul Calvin¹¹, b. Sept. 21, 1890, in Port Byron, Ill.

556. Philip Francis¹¹, b. Jan. 23, 1893, in Orient, Ia.

463. CARRIE¹⁰ MINER (Daniel Irenæus⁹), m., Jan. 1, 1895, Frank Cornelius DuBois; b. at Star Prairie, Wis., Mar. 21, 1869; son of John Cornelius and Jane (Smith) DuBois. Res. Hayward, Wis., and Tacoma, Wash. Children:

557. Max Miner¹¹, b. July 1, (4), 1896, in Hayward, Wis.

558. Maude¹¹, b. Apr. 20, 1899; d. next day, Tacoma, Wash.

559. Paul Francis¹¹, b. Jan. 3, 1900, in Tacoma.

560. Harold Neil¹¹, b. Sept. 4, 1901, “

464. STELLA MAY¹⁰ MINER (Daniel Irenæus⁹), m., Jan. 24, 1895, Horatio Cozens Flagg; b. at Mt. Clemens, Mich., June 14, 1873; son of Benjamin Franklin and Mary Ann (Egloff) Flagg. A printer, Hayward, Wis., and Tacoma, Wash. Children:

561. Donald Horatio¹¹, b. Feb. 25, 1897, at Hayward.

562. Lawrence Miner¹¹, b. Oct. 5, 1899, “

466. ERNEST EVERTON¹⁰ BOSWORTH (Lucy Anna⁹), m., Oct. 31, 1896, Maude Wolfe; b. in La Clede, Ill., Aug. 25, 1872; dau. of Henry Harrison and Leah (Hite) Wolfe. Res. Chicago, Ill., and Dayton, Wash. Child:

563. Everton Donald¹¹, b. June 24, 1899, in Chicago.

467. LENA MARCELLA¹⁰ BOSWORTH (Lucy Anna⁹), m., Sept. 13, 1897, John Sleemin; b. in Kirtland, O., July 9, 1869; son of George and Mary (Hooper) Sleemin. Res. Willoughby, Ohio. Children:

564. Adelaide¹¹, b. June 26, 1898, in Willoughby.

565. Irena Marcella¹¹, b. Dec. 29, 1902, in Kirtland.

472. FRED LESLIE¹⁰ BEYMER (Maria Louisa⁹), m., Mar. 3, 1896, Anna May McGranahan; b. in Indianola, Ia., Apr. 30, 1874; dau. of John and Rebecca (Gray) McGranahan. Proprietor of "Beymer Mfg. Co.," Indianola, Ia. Child:

566. Helen Elizabeth¹¹, b. Sept. 17, 1901.

473. ANNIE LORINDA¹⁰ BEYMER (Maria L.⁹), m., Sept. 3, 1896, Rufus K. McGee; b. in New Virginia, Ia., Nov. 19, 1863; son of James and Polly Ann McGee. A merchant, New Virginia.

Children:

567. Ralph K.¹¹, b. Aug. 2, 1898.

568. Harold¹¹, b. Aug. 3, 1901.

475. WM. ARTHUR¹⁰ BEYMER (Maria L.⁹), m., Dec. 27, 1900, Ina McGee; dau. of James and Polly Ann McGee. Child:

569. Dorothy¹¹, b. Jan. 3, 1902.

476. DORA ELIZABETH¹⁰ LAUGHLIN (Delia Lorinda⁹), m., Sept. 24, 1903, Rolla Lukill.

517. CARRIE ELSIE¹⁰ CRAIG (Frances M.⁹), m., Apr. 9, 1890, Geo. Hurlbert Cheever; b. in Vernon, N. Y., June 8, 1860; son of Samuel Wetmore Cheever. A merchant, banker and real estate agent, Hardy, Ia. Children:

570. Hurlbert Craig¹¹, b. Sept. 11, 1894, at Hardy.

571. Marshall Francis¹¹, b. June 18, 1899, "

572. George Marion¹¹, b. Aug. 29, 1903, "

518. ELMIRA MADGE¹⁰ CRAIG (Frances M.⁹), m., Oct. 21, 1891, John W. Arbuckle; b. in Elgin, Ia., Aug. 19, 1864; son of James M. and Martha (—) Arbuckle. A lawyer, Parkersburg, Ia. Children:

573. Craig Milton¹¹, b. Feb. 22, 1895, in Parkersburg.

574. Myron Courtright¹¹, b. Jan. 23, 1900.

SUMNER FAMILY.

GENEALOGICAL TABLE. PART THIRD.

SIXTH GENERATION.

7. CHLOE⁶ KINGSBURY* (Nathaniel⁵, Daniel⁴, Dea. Daniel³, Nathaniel², Joseph¹), b. in Keene, N. H., May 12, 1780; d. in Plymouth, Vt., Mar. 14, 1866. She m., Jan. 15, 1803, Seth Sumner; b. in Chester, Vt., Oct. 20, 1778; d. in Plymouth, Vt., Jan. 26, 1822; son of Joseph and Rachel (Drake) Sumner. Tradition says, Seth was a grandson of Joseph Sumner, who was b. in England and settled in Plymouth, Mass. A blacksmith, Plymouth, Vt.

Children, b. probably in Plymouth, Vt. :

- 575. Lemuel Drake⁷, b. Apr. 28, 1804; d. Oct. 27, 1860, North Clarendon, Vt.
- 576. Jerusha⁷, b. Nov. 19, 1805; d. Sept. 12, 1826, Grafton; unm.
- 577. Orin⁷, b. Apr. 23, 1807; d. Nov. 2, 1862, Andover, Vt.
- 578. Hosea⁷, b. Feb. 1, 1809; d. Apr. 7, 1852; unm.
- 579. Hannah⁷, b. Apr. 10, 1811; d. Nov. 8, 1870.
- 580. A daughter⁷, b. Jan. 30, 1813; d. Jan. 31, 1813.
- 581. A daughter⁷, b. Jan. 30, 1813; d. Jan. 31, 1813.
- 582. William⁷, b. July 5, 1814; d. May 25, 1832; unm.
- 583. David⁷, b. May 10, 1818; d. May 7, 1832; unm.
- 584. Sylvia⁷, b. June 1, 1820; d. June 28, 1820.
- 585. Seth⁷, b. Feb. 25, 1822; d. Mar. 18, 1890, Monohan, Wash.

SEVENTH GENERATION.

575. LEMUEL DRAKE⁷ SUMNER (Chloe⁶), m., Apr. 11, 1831, Mary Ann Tambling; b. in Shrewsbury, Vt., Jan. 26, 1808; dau. of Elisha and Milletia (Coombs) Tambling of Medway, Mass. Mrs. Sumner, who is over 96 years of age, is doubtless the oldest living person mentioned in this pamphlet. Owing to her great age and an interest in the family records, she has been a valuable assistant. Res. Plymouth, Vt., with her dau., Mrs. Amaranth M.⁸ Brown. A millwright, Plymouth, Vt. Children b. in Plymouth :

*Continued from page 13.

586. Hollis⁸, b. Feb. 4, 1832; d. Mar. 18, 1832, Plymouth.
 587. Warner Aldrich⁸, b. June 9, 1833; d. Sept. 20, 1860, in Colo.; unm.
 588. Mary Elmira⁸, b. Apr. 7, 1835; res. North Grantham, N. H.
 589. Nelson Andrew⁸, b. Apr. 11, 1838; res. Sargeant, Minn.
 590. Harriet Ellen⁸, b. May 22, 1840; d. Oct. 17, 1888, in Bridgewater, Vt.
 591. Reuben Addison⁸, b. Apr. 29, 1842; d. July 13, 1864, in hospital, Washington, D. C.; unm. A soldier in the 11th Vt. Reg't.
 592. Amherst Alonzo⁸, b. Dec. 4, 1844; d. Jan. 17, 1898, Plymouth Union, Vt.
 593. Amaranth Melissa⁸, b. Dec. 4, 1844; res. Plymouth.
 594. Sally Addie⁸, b. Sept. 8, 1851; d. Mar. 21, 1863; unm.

577. ORIN⁷ (OR OREN) SUMNER (Chloe⁶), m., June 1 (?), 1857, Mrs. Sarah French. She had ten children by her first husband, but none by Orin⁷. A farmer.

579. HANNAH⁷ SUMNER (Chloe⁶), m., Sept. 29, 1851, Warren Fisher; b. —; d. Sept. 7, 1852.

585. SETH⁷ SUMNER (Chloe⁶), m., 1st, Sept. 24, 1846, Roxana Burdett; d. Apr. 10, 1850. He m., 2nd, Feb. 3, 1851, Louisa Eastman; b. Mar. 20, 1818; d. — 18—. He m., 3rd, 1868 (?), Mrs. Lucy A. Carr; b. in Ogdensburg, N. Y.; d. Feb. 2, 1875. He m., 4th, 1877 (?), Charlotte M. DeLong; b. in Middlebury, Vt.; d. in Monohan, Wash., Mar. 1889. He was a private in Co. A, 56th Reg't Ill. Vols., 1861 and 1862. Res. Shrewsbury and Plymouth, Vt., Branch and Brillion, Wis., and Monohan, Wash. Owned a saw-mill.

Children b. in Shrewsbury:

595. Martha Jane⁸, b. Sept. 2, 1847, in Shrewsbury; res. S. Boardman, Mich.
 596. Eliza Roxana⁸, b. Mar. 4, 1850; d. Jan. 28, 1877, in Clarksburg, W. Va.

Children by 2nd wife, b. in Plymouth, Vt.:

597. Frances Laura⁸, b. May 21, 1852; d. Apr. 19, 1876, in Plymouth.
 598. William Henry Harrison⁸, b. Feb. 26, 1854; res. Cavendish, Vt.
 599. Edwin Luther⁸, b. Feb. 29, 1856; d. Apr. 27, 1887, near Rutland.

EIGHTH GENERATION.

588. MARY ELMIRA⁸ SUMNER (Lemuel Drake⁷), m., Sept. 12, 1855, Nelson Erwin Pinney; b. in Sherburne, Vt., May 2, 1831; son of Amial and Betsey A. (Morgan) Pinney. He enlisted Jan. 4, 1864, in Co. C, 6th Reg't Vt. Vols., discharged July 17, 1865. A farmer, North Grantham, N. H. Children:

600. Erwin Fremont⁹, b. Aug. 13, 1856; d. Apr. 14, 1873, in Hartford, Vt.

601. Allen Warner⁹, b. Nov. 24, 1858, in Plymouth, Vt.

602. Flora Belle⁹, b. Jan. 25, 1861, " "

603. Addie Jerusha⁹, b. Mar. 28, 1863, " "

604. Susie Ann⁹, b. June 1, 1866, " "

605. Reuben Amial⁹, b. Sept. 30, 1868, " "

606. Mary Armina⁹, b. July 31, 1883, in No. Grantham, N. H.

589. NELSON ANDREW⁸ SUMNER (Lemuel D.⁷), m., Jan. 25, 1876, Mary C. Huntington; b. —; d. in Sargeant, Minn., Aug. 9, 1877. He served in the civil war. A farmer. Settled in the West about 1870. Child:

607. Rosillie Adalaide⁹, b. Oct. 29, 1876; d. Sept. 19, 1878, in Sargeant.

590. HARRIET ELLEN⁸ SUMNER (Lemuel D.⁷), m., Mar. 2, 1859, Andrew A. Miner. A farmer, Plymouth, Vt. Children:

608. Addie⁹, b. Jan. 24, 1863; d. Jan. 31, 1865.

609. Nelson A.⁹, b. May 29, 1866; d. May 10, 1869.

610. Mendal A.⁹, b. July 6, 1870.

592. AMHERST ALONZO⁸ SUMNER (Lemuel D.⁷), m., Nov. 25, 1864, Frances E. Olds; b. —; d. Aug. 21, 1874. A millwright and carpenter, Plymouth Union, Vt. No children.

593. AMARANTH MELISSA⁸ SUMNER (Lemuel D.⁷), m., May 22, 1871, Maynard Brown; b. in Plymouth, Vt., July 25, 1848. A farmer, Plymouth. Children:

611. Carrie Ella⁹, b. Aug. 13, 1874; d. Nov. 24, 1889.

612. Alice Edna⁹, b. May 14, 1880; a trained nurse.

595. MARTHA JANE⁸ SUMNER (Seth⁷), m., Oct. 12, 1870, Charles Wilson Pettey; b. in Ogdensburg, N. Y., July 10, 1843; d. Feb. 19, 1900. She was adopted Sept. 22, 1850, by Israel Sumner (her father's cousin) of Orwell, Vt. In May, 1854, they settled in Branch, Wis. Res. So. Boardman, Mich. Children:

613. Ira Bert⁹, b. July 30, 1872, in Brillion, Wis.; residence unknown since 1896.
 614. Ara Jay⁹, b. Nov. 1, 1877, in Brillion.
 615. Delia Elma⁹, b. July 8, 1880, in Brillion.
 616. James Elroy⁹, b. Oct. 7, 1883, "
 617. Perry Sumner⁹, b. Apr. 18, 1890, at Turk Lake, Montcalm Co., Mich.

596. ELIZA ROXANA⁸ SUMNER (Seth⁷), m., — Jacob W. Ward; b. July 4, 1840; d. July 31, 1886. She was adopted Sept. 22, 1850, by her aunt, Hannah Fisher (No. 579). Children:

618. Oric E.⁹, b. Sept. 17, 1865; res. Plymouth, Vt.
 619. Aggie M.⁹, b. Dec. 28, 1869.
 620. Dell S.⁹, b. June 8, 1872.

597. FRANCES LAURA⁸ SUMNER (Seth⁷), m., Oct. 1872, Thomas T. Benham. Res. Randall, Minn. Child:

621. Nellie Eleanor⁹, b. May 24, 1875; d. July 3, 1892, at Randall.

598. WILLIAM HENRY HARRISON⁸ SUMNER (Seth⁷), m., Nov. 27, 1879, Edna A. Hinkley of Rutland. A farmer, Cavendish, Vt.:

Children:

622. Ethel A.⁹, b. Oct. 13, 1881, in Plymouth; res. Proctorsville, Vt.
 623. Jessie Edna⁹, b. Dec. 2, 1883; d. June 21, 1903, at Proctorsville.

599. EDWIN LUTHER⁸ SUMNER (Seth⁷), m. Children:

624. Child⁹, b. —; d. before 1887.
 625. Child⁹, b. —; d. before 1887.

NINTH GENERATION.

601. ALLEN WARNER⁹ PINNEY (Mary Elmira⁸), m., Jan. 24, 1885, Emily R. Hackett. Res. Henniker, N. H. Children:

626. Carl A.¹⁰, b. Dec. 22, 1888, in Gardner, Mass.
 627. Ethel L.¹⁰, b. Mar. 16, 1893, in Grantham, N. H.

602. FLORA BELLE⁹ PINNEY (Mary E.⁸), m., Oct. 12, 1890, Martin V. B. Hastings. Res. No. Grantham.

603. ADDIE JERUSHA⁹ PINNEY (Mary E.⁸), m., June 18, 1881, Frank W. Leavitt. Res. Newport, N. H. Children:

628. William B.¹⁰, b. Dec. 27, 1885, in Grantham.
 629. Wallace E.¹⁰, b. Sept. 26, 1890, "
 630. Ernest L.¹⁰, b. Oct. 26, 1895, "

604. SUSIE ANN⁹ PINNEY (Mary E.⁸), m., Nov. 12, 1887, James E. McCann. Res. Meriden, N. H. Child:

631. Pearl Ella Arleane¹⁰, b. Oct. 23, 1903.

605. REUBEN AMIAL⁹ PINNEY (Mary E.⁸), m., Feb. 1, 1888, Agnes Brewer. Res. No. Grantham. Child:

632. Ruth A.¹⁰, b. Apr. 2, 1894, in Grantham.

610. MENDAL A.⁹ MINER (Harriet Ellen⁸), m., Nov. 5, 1895, Mabel Ayers of Plymouth, Vt. Children:

633. Harold W.¹⁰, b. Apr. 9, 1898.

634. Gerold¹⁰, b. Feb. 11, 1901.

618. ORIC E.⁹ WARD (Eliza Roxana⁸), m., June 18, 1902, Kate Page. Res. Plymouth, Vt.

619. AGGIE M.⁹ WARD (Eliza R.⁸), m., —, Edwin C. Flynn: b. Apr. 6, 1866. Children:

635. Charlotte Martha¹⁰, b. June 7, 1893.

636. Ward Edwin¹⁰, b. Apr. 6, 1896.

622. ETHEL A.⁹ SUMNER (William Henry Harrison⁸), m., Oct. 29, 1900, Fred A. Rand of Weathersfield, Vt. Children:

637. Kenneth Sumner¹⁰, b. Feb. 17, 1901, in Cavendish, Vt.

638. Earle¹⁰, b. Mar. 28, 1902; d. Oct. 2, 1902, in Cavendish, Vt.

623. JESSIE EDNA⁹ SUMNER (William H. H.⁸), m., Sept. 24, 1902, William A. Richardson of Cavendish.

ADDITIONS AND CORRECTIONS.

Page 13, No. 1. "Abigail⁶, b. Mar. 6, 1766," should read, "Abigail⁶, b. Mar. 5, 1766."

Page 25, No. 185. Edward A.⁹, and (No. 186), Charles L.⁹ Corey, rem. to Springfield, Vt., Apr. 1904.

Page 25, No. 191. "Cedric Kingsbury⁹," should read, "Cedric Kingsbury⁹."

Page 41, No. 281. Walter Fulton Hewett; d. in Keene, Apr. 13, 1904.

Page 43, No. 353. "John Colton Hitchcock." "Colton," the middle name, was added by himself late in life.

The author, still living;
FRANK BURNSIDE KINGSBURY,
158 Spruce St.
Keene, N. H.

Feb. 1, 1956.

9912

